acc. nov 21/13
P
Med
L

Forty-sixth Annual Report
The Lakeside Hospital
Cleveland
1912

Med.

Forty-sixth Annual Report

of the

TRUSTEES

of

The Lakeside Hospital

For the Year Ending December 31st, 1912

Cleveland, Ohio

The Board of Trustees

TERM EXPIRES 1913

G. A. Garretson,
H. M. Hanna,
J. H. Wade.

TERM EXPIRES 1914

C. W. Bingham,
H. G. Dalton,
W. S. Tyler.

TERM EXPIRES 1915

E. S. Burke,
H. R. Hatch,
E. W. Oglebay.

TERM EXPIRES 1916

Horace E. Andrews,
L. C. Hanna,
William G. Mather.

TERM EXPIRES 1917

Frank Billings,
Samuel Mather,
W. P. Palmer.

Officers of the Board of Trustees

SAMUEL MATHER, *President.*

First Vice President,
G. A. Garretson.

Second Vice President,
H. G. Dalton.

Third Vice President,
William P. Palmer.

Treasurer,
F. A. Scott.

Secretary, G. Y. Anderson.

EXECUTIVE COMMITTEE

Samuel Mather,
G. A. Garretson,
L. C. Hanna,
E. W. Oglebay,
J. H. Wade.

INVESTMENT AND ENDOWMENT COMMITTEE

L. C. Hanna.
E. W. Oglebay.

AUDITING COMMITTEE

H. G. Dalton.
J. H. Wade.

TRAINING SCHOOL COMMITTEE

Samuel Mather.
W. P. Palmer.

Board of Managers for 1913

Mr. Samuel Mather,
President Ex-Officio and Recording Secretary.

Mrs. D. Z. Norton, *Chairman.*

Mrs. Peter M. Hitchcock, *Corresponding Secretary and Treasurer*

Mrs. Frank Billings,
Miss Elizabeth Brown,
Mrs. E. S. Burke,
Mrs. Alvah S. Chisholm,
Mrs. William Chisholm,
Mrs. Wilson B. Chisholm,
Mrs. William T. Corlett,
Mrs. George W. Crile,
Mrs. Henry G. Dalton,
Mrs. James R. Garfield,
Mrs. George A. Garretson,
Mrs. Leonard C. Hanna,
Mrs. Ralph A. Harmon
Mrs. Henry R. Hatch,
Mrs. Liberty E. Holden,
Mrs. James H. Hoyt,
Mrs. Peter M. Hitchcock,
Miss Alice Hussey,
Mrs. Albert S. Ingalls,
Mrs. Robert L. Ireland,
Mrs. William A. Leonard,
Mrs. Herbert McBride,
Mrs. Lee McBride,
Mrs. John T. Martin,
Miss Katherine L. Mather,
Mrs. J. C. Morse,
Mrs. David Z. Norton,
Mrs. Earl W. Oglebay,
Mrs. William Palmer,
Mrs. Jacob Perkins,
Mrs. William G. Pollock,
Mrs. Samuel A. Raymond,
Mrs. Charles A. Ricks,
Mrs. George S. Russell,
Mrs. Charles J. Sheffield,
Mrs. Michael T. Silver,
Mrs. Frank Perry Smith,
Mrs. Washington S. Tyler,
Mrs. Henry S. Upson,
Mrs. Jeptha Homer Wade.

HONORARY BOARD OF MANAGERS

Mrs. Thomas Bolton,
Mrs. Isaac Leisy.

NON-RESIDENT BOARD OF MANAGERS

Mrs. Ralph W. Hickox,
Mrs. M. D. Leggett,
Mrs. Harry Meyers,
Mrs. Edward S. Page,
Mrs. E. C. Pechin,
Mrs. S. A. Williamson.

Committees of the Board of Managers

Executive

Consisting of the Chairman of Each Committee.

MRS. D. Z. NORTON, *Chairman.*

Mrs. John T. Martin, Chairman Inspection Committee,
Mrs. James Hoyt, Chairman Linen Supply Committee,
Mrs. Charles A. Ricks, Flower and Entertainment Committee,
Miss Katherine Mather, Library Committee,
Mrs. Jacob B. Perkins, Donation and Invitation Committee,
Mrs. Samuel A. Raymond, Visiting and Relief Committee,
Mrs. Frank P. Smith, Kindergarten Committee,
Mrs. Robert L. Ireland, Training School Committee.

Inspection

MRS. JOHN T. MARTIN, *Chairman,*

MRS. RALPH A. HARMON, *Vice-Chairman,*

Mrs. Frank Smith,
Mrs. Geo. Garretson,
Mrs. George W. Crile,
Mrs. Samuel A. Raymond,
Mrs. William Pollock,
Mrs. H. R. Hatch,
Mrs. Herbert McBride,
Mrs. George S. Russell,
Mrs. Jeptha H. Wade.

Linen Supply

MRS. JAMES HOYT, *Chairman,*

MRS. GEORGE GARRETSON, *Vice-Chairman,*

Miss Elizabeth Brown,
Mrs. William T. Corlett,
Mrs. Liberty E. Holden,
Mrs. Robert L. Ireland,
Mrs. Albert Ingalls,
Mrs. Lee McBride,
Mrs. John T. Martin,
Mrs. Charles A. Ricks,
Mrs. George S. Russell,
Mrs. Charles Sheffield.

Flowers and Entertainment

MRS. CHARLES A. RICKS, *Chairman,*

MRS. A. S. INGALLS, *Vice-Chairman,*

Mrs. Alvah S. Chisholm,
Mrs. Peter M. Hitchcock,
Mrs. James Hoyt,
Mrs. Washington S. Tyler,
Mrs. Herbert McBride,
Mrs. Jacob B. Perkins,
Mrs. W. G. Pollock,
Mrs. Frank P. Smith.

Library

Miss Katherine L. Mather, *Chairman,*

Mrs. William T. Corlett, *Vice-Chairman and Treasurer.*

Mrs. Michael T. Silver, Mrs. Henry G. Dalton,
Miss Alice L. Hussey.

Donation and Invitation

Mrs. J. B. Perkins, *Chairman,*

Mrs. Frank Billings, Mrs. David Z. Norton,
Mrs. Henry R. Hatch, Mrs. Earl W. Oglebay,
Miss Alice L. Hussey, Mrs. William G. Pollock.

Visiting and Relief

Mrs. Samuel A. Raymond, *Chairman,*

Mrs. Ralph A. Harmon, *Vice-Chairman,*

Mrs. William Chisholm, Miss Katherine L. Mather,
Mrs. Wilson B. Chisholm, Mrs. William Palmer
Mrs. Henry G. Dalton Mrs. Charles J. Sheffield,
Mrs. E. S. Burke, Mrs. Michael T. Silver,
Mrs. William Leonard, Mrs. Frank Smith,
Mrs. Henry S. Upson,

Kindergarten

Mrs. Frank Smith, *Chairman,*

Mrs. George W. Crile, *Vice-Chairman,*

Mrs. Henry G. Dalton Mrs. Charles A. Ricks,
Mrs. Leonard C. Hanna, Mrs. Herbert McBride,
Mrs. A. S. Ingalls, Mrs. Edward S. Page,
Mrs. Peter Hitchcock, Mrs. Jeptha Homer Wade.

Training School

Mrs. Robert L. Ireland, *Chairman,*

Mrs. James R. Garfield, *Vice-Chairman,*

Mrs. E. S. Burke Mrs. Henry R. Hatch

LAKESIDE HOSPITAL

MRS. HARVEY H. BROWN

Member of

THE LADY BOARD OF MANAGERS

Died May Twenty-ninth
Nineteen Hundred and Twelve

Visiting Staff

HUNTER H. POWELL, *M. D., Chairman,*

HUNTER ROBB, *M. D., Secretary,*

Visiting Physicians,
Hunter H. Powell, M. D.
John H. Lowman, M. D.
Charles F. Hoover, M. D.

Visiting Surgeon,
George W. Crile, M. D.

Visiting Gynaecologist,
Hunter Robb, M. D.

Visiting Ophthalmologist,
W. E. Brunner, M. D.

Visiting Dermatologist,
William T. Corlett, M. D.

Visiting Pathologist,
William Travis Howard, M. D.

Visiting Neurologist,
Charles W. Stone, M. D.

Visiting Physiologist,
George N. Stewart, M. D.

Clinical Microscopist,
Louis W. Ladd, M. D.

Assistant Visiting Physician,
John Phillips, M. D.

First Assistant Visiting Surgeon,
Edwin C. Briggs, M. D.

Second Assistant Visiting Surgeon,
Russell H. Birge, M. D.

Associate Surgeon in Charge of the Clinic for Fractures and Dislocations,
Henry H. Becker, M. D.

Associate Surgeon in Charge of Genito-Urinary Surgery,
William E. Lower, M. D.

Assistant in Genito-Urinary Surgery,
Henry L. Sanford, M. D.

First Assistant in Orthopedic Surgery,
George N. Morrill, M. D.

Second Assistant in Orthopedic Surgery,
George T. Bauman, M. D.

Associate Visiting Otologist and Laryngologist,
J. M. Ingersol, M. D.

Associate Visiting Ologist and Laryngologist
W. B. Chamberlin, M. D.

Assistant Visiting Dermatologist,
H. N. Cole, M. D.

Assistant Visiting Ophthalmologist,
J. E. Cogan, M. D.

Associate Visiting Gynaecologist,
William H. Weir, M. D.

Assistant Visiting Gynaecologist,
Howard Dittrick, M. D.

House Officers for 1913

Superintendent,
Archibald J. Ranney, M. D.

Assistant Superintendent,
Andrew R. Warner, M. D.

Principal of School for Nurses,
Miss Mary A. Samuel, R. N.

Assistant Principal of School for Nurses,
Miss Grace E. Allison.

Chief Engineer,
George H. Bradley.

Pharmacist,
E. A. Richmond.

Housekeeper,
Mrs. E. M. Oxley.

Dietetian,
Miss E. Cecile Noxon.

Steward,
Clarence A. Beebower.

Resident Staff on January 1st, 1913

MEDICAL

Resident Physician.....H. Lester Taylor, M. D.
First Assistant Physician.....James E. McClelland, M. D.
Second Assistant Physician.....Roy E. Grosbeck, M. D.
Third Assistant Physician.....Julian E. Gammon, M. D.
Fourth Assistant Physician.....Donald B. Lowe, M. D.

SURGICAL

First Resident Surgeon.....Harold K. Shawan, M. D.
Second Resident Surgeon.....Samuel L. Ledbetter, M. D.
Third Resident Surgeon.....Walter B. Rogers, M. D.
Fourth Resident Surgeon.....Thomas P. Shupe, M. D.
First Senior Interne.....James J. Tyler, M. D.
Second Senior Interne.....Charles A. Bowers, M. D.
First Junior Interne.....Ernest W. Garrett, M. D.
Second Junior Interne.....Eugene D. Rosewater, M. D.

GYNAECOLOGICAL

Resident Gynaecologist.....William D. Fullerton, M. D.
First Assistant Gynaecologist.....John A. Hunter, M. D.
Second Assistant Gynaecologist.....Fred A. Glass, M. D.
Third Assistant Gynaecologist.....Robert L. Thomas, M. D.

Resident Pathologist,
Harold O. Ruh, M. D.

Resident Surgical Pathologist,
Allen G. Graham, M. D.

Visiting Radiographer,
Walter C. Hill, M. D.

Resident Radiographer and Photographer,
John E. Olivenbaum.

The Reports

of

The Officers

Report of the Secretary of the Board of Managers

It doesn't seem a year since the last Annual Report was written; but it is, and in that year each part of this community at Lakeside has been busy making history for itself in work accomplished. The chairmen find that writing this history is pleasant work.

First, we must tell of our great loss in the death, last May, of Mrs. Harvey Brown. Her gentle presence at our meetings, her unfailing willingness to do all work put into her hands, and above all, her rare ability to make the large things she did seem small, and the small things done by others seem large, we will never forget. That memory does not die—it lives.

The Visiting and Relief Committee has greatly broadened its work, aided by the Social Service Fund, which is always generous, placed at its disposal.

The willingness of the Associated Charities to co-operate at any time, by providing material aid, lessens greatly the need for money. Such articles as braces, crutches, special shoes, elastic stockings, glass eyes, glasses, abdominal supporters and artificial teeth, are all provided by this department. During the past year, the arrangements for purchasing any of these articles routinely, and at a moment's notice has been perfected. Probably, during succeeding years, many more such articles will be provided.

The development of the dental clinic, in the Dispensary, will bring to our notice many needing artificial teeth. It has been the policy of this department to require the patient to pay if possible, even by installments, a certain amount—depending entirely upon their circumstances, and not upon the cost to us, and to permit them to believe that such a payment was the full, regular price. It helps them through one more need without "taking charity" (as *they* believe), and *we* believe that "taking charity" is always a damaging process to any one. Incidentally, the money received helps us to widen our influence.

Six thousand, four hundred and forty-two calls have been made at the homes of patients.

The Library Committee reports a very successful year, for their library now holds about 1500 volumes, which are divided under

the heads of Fiction, Juvenile, Religion, History, Essays, Miscellany, Biography, Poetry and Drama. Besides these, 39 new magazines and 4 German periodicals are provided, so all needs can be filled.

About 50 books have been sent to the "poor whites" at Cumberland Gap. All the books in the library have been re-numbered, as have the catalogues. Besides this, the list of new books has been entered in all the book catalogues throughout the hospital, so books can be chosen at any time from both private rooms and wards.

The inspection of the hospital by the Inspection Committee is always interesting. The criticisms going hand in hand with a full appreciation of how much there is to praise, and how willingly the criticisms are met by a real desire to co-operate in the bettering of whatever merits the fault-finding. All parts of the hospital are visited each week.

In the Private Pavilion, the third floor, during the summer absence of Doctors Crile and Robb, was entirely renovated, making it quite like new. Even the furniture was scraped and varnished. New glass tops and spreads were given for the dressers, so they will be kept new. In the Open wards much renovation in the way of painting and plastering has been going on for months, not because the workmen were slow, but there was so much to do.

The partitions from all the linen closets have been removed, adding greatly to the space.

Laundry is now only taken to these wards three times a week, and at *night* as the night nurses have so much more time to arrange it on the shelves.

In the children's ward, a nursery maid has been added to the force, and she lifts many duties from the shoulders of the nurses. This ward is often quarantined, though every precaution seems to be taken—such as taking a culture from the throat of each entering child, and keeping him in the detention room for 36 hours before allowing him in the ward.

To every patient in the wards was sent Easter and Christmas cards, when those days came. These patients, who have so little, are never forgotten, as was shown at Christmas time, when on every breakfast tray came a gift, marked with their names. Somehow, that morning the breakfast was subordinated to that paper wrapped parcel. Then, too, 12 wheeled chairs were given by Mr. Tyler. The *human* side to our hospital work is so brought out in these wards and Dispensary. One does not have to go outside of Lakeside for Social Service work. It meets you at every turn, and clings.

The brace work is not done now by the hospital; but the room and appliances are given to the maker and his reputation is growing, for the accuracy of his work and the reasonable prices. He is willing and able to take work from outside.

In the Dispensary the card index system has reached such perfection that it is invaluable—a necessity.

In the diet kitchen, a dietitian was sent here from the Thomas School of Detroit, to work under ours for three months. The making of the casein milk was tried here. It took seven hours to make, but the cost was about half. Now, the Babies Dispensary makes it for us, and in the Spring the duty will be ours, and we will make it for them for the same period.

The food wagon question, one that has puzzled us so long, is about to be settled. A large covered wagon, with closed compartments for all the food, has been planned, and we are in hopes that it will work out not to be too heavy or expensive. It is used to carry the cooked foods from the kitchen to the ward food elevator.

Mrs. Leisy has given a large electric potato masher for the kitchen, and no one can tell except those right there, what it has done to lighten the labor, and how much better the potatoes are served.

Never has the laundry been run so systematically, and for the first time every worker has had a vacation on full pay.

The sewing room had the same privilege given them, and both have paid in the added zest given to the work upon their return. Then, too, this sewing room had donated to it a large electric fan, so through the hot summer days their sewing was done in a cool room.

The maids have had a parlor furnished for them by the Board. Just as soon as the plastering and painting are done it will be used with the greatest appreciation by these workers.

A glass and wooden partition has been put in at the top of their staircase. This is locked at 10:30, and the lights are out at 11:00, except for those having "late leave," until 11:30, given once a week.

The matron here keeps a daily record of each maid's arising, when in at night, the care of their room, etc., etc. These records are given each day to the housekeeper and are recorded in her book.

The doctors have enjoyed their lawn tennis, a summer gift, and in-doors the piano, given by Mr. Dalton, was a rival of the billiard table.

The Memorial has had a new diet kitchen added to its equipment, and has found out how necessary it was. Three times a week, lessons are given here to the nurses, in individual work.

A new croquet set was sent them and has kept them out of doors during rest periods. A tether ball set *could* be used in their recreation room.

In the Administration building, many changes were made to bring the medical work on one side of the corridor, and the work of administration on the other. New telephone booths are now next to the Information desk, and enclosed. The P. O. of the doctors has been moved to their recreation room, and the nurses have one of their own in the Memorial. All this keeps at least 30% of the people away from the Administration building. The Lodge took away hundreds, so it is now a quiet place of entrance for the doctors and private ward patients.

The Kindergarten Committee feels much gratified with the results of the past year. New interests have come into the work of the "Kindergarten Visiting Committee"—Hospital Social Service Work has been developed in an effort to broaden it all. The Committee has as objects, amusement, kindergarten instruction, general training of the child in conduct, disposition, etc., and promotion of the many factors in child life, included in the larger work of child welfare. These are the direct results of the work of the Visiting Committee. The indirect results are greater interest and kindness manifested by others who have the care of these children.

The need of the extension of this work is felt, under the care of our Social Service Department.

Through this Visiting Committee, a fund was established known as the "Children's Social Service Fund," to be kept at the hospital for the use of the children's work.

The young girls of this Committee are now taking a course of five lessons, from a trained kindergartener, at the training school on 96th Street, to instruct them in such work as will make intelligent the selection of proper Kingergarten work for the children.

Any member of the Committee can learn the home conditions of the patient by applying to the Social Service Department. We find the children's ward inadequate for the care of our children. In 1911, 42 orthopedic cases were cared for aside from the medical and eye cases. In 1912, 86 were cared for, a great increase for one year. A children's hospital is imperative.

The hospital is most fortunate in having Miss Samuel continue to be Principal of the Training School. She has increased its effi-

ciency and raised its standards. She, with her assistants, has been most untiring in meeting the heavy demands, and the pupils have willingly done their share in carrying the extra burden.

The grave problem before the Training School Committee is the scarcity of applicants. In 1907, the daily average of patients was 190, and there were 97 pupil nurses. Today, the patients average 223, and the pupil nurses 90. In 1907, there was a falling off of applications, and ever since, plans have been suggested to remedy this; but no action was taken until this year, when the entrance fee was abandoned and the text books given them. This has not produced any appreciable result, as yet, and further measures must be taken. This year, advertising was resorted to, with the result that one pupil was accepted, to be dropped at the end of two months. *She* was known as the "Thousand dollar nurse."

The Board decided to give the nurses their pin at graduation. A change was made in the design, which is now a facsimile of the seal of the Hospital.

The obstetrical work undertaken in the homes has grown beyond all expectations, and the Department is unable to respond to all the calls sent in. It has been found necessary to mark off a zone near the Hospital, and take only the cases reported within it.

There is little to report from the Linen Supply Committee, as everything has moved along quietly and smoothly. Four inventories were taken during the year, three of them absolutely correct. At the April inventory, we were short one coarse linen dish towel and ahead by two doctors' hand towels. This certainly reflects great credit on the Committee and Mrs. Oxley, who always does most efficient work, when you consider that 14,586 pieces were exchanged during the year. 15,963 yards of material were given to the sewing room to be made up.

For the first time, the Linen Supply Committee is having its account credited with the cash purchases made by the nurses for uniforms, collars, cuffs, etc., the amount being $436.34. A large item of its expense this year was for blankets—$1040, but as these have been a crying need for a long time, we hope that this supply will last for many years.

The tasks of the Flower and Entertainment Committee have gone on in about the same grooves, so there is little of special interest to report.

The nurses' graduation exercises were taken care of and passed off successfully. Mrs. Wade, not being able to send the palms from

her own green house, as she has done for so many years, sent them from Gasser's. Lilacs were in bloom and were used generously in decorating the Memorial where the reception was held. The tea table was in pink and very attractive. Fruit punch and cake were served. The children had a radiantly happy Christmas in spite of their quarantine from mumps. Their letters to Santa were answered and presents distributed by Santa Claus himself, whose hands were full, giving the children candy, nuts, raisins and fruit, with a Santa Claus stocking filled with "goodies."

This Committee bought for the decorations, six dozen wreaths, 200 yards of greens, a box of holly and each patient a blooming primrose plant.

The planting has gone on as usual. The Spring flowers blooming, then making way for the geraniums and cannas. These have proved, by experience, the best and only successful thing for the summer. The fall planting, for Spring blooming, has been done by the Hospital gardener, thereby saving one-third of the expense.

From time to time, this Committee cannot resist trying to brighten the wards with Boston ferns; but the result is always the same. They die in the dry air.

The trees planted by the Committee on the north side of the Hospital have done well, with one or two exceptions, and they will plant more this Spring,—funds permitting.

The routine work, which is always the fate of the Donation and Invitation Commitee, has gone on this year as usual. Letters, thanking those who have given to the hospital, have been written, also cards telling the Board what to send for the Thanksgiving and Christmas dinners, which are always given by the members. At the graduation of the nurses, the invitations were taken care of by this committee.

This ends the history of the Hospital's work for 1912, and into 1913 we look, feeling sure its record will prove even better, for in sight, we *think, and hope,* are a new Maternity Hospital and a Children's Hospital, both so needed.

Respectfully submitted,

VIRGINIA MARTIN.

Report of Secretary

Resumè of the Minutes of Trustees' Meetings during Year 1912.

There have been ten Trustee meetings and two Executive Committee meetings since the last Annual Meeting of the Corporation.

At the first Trustee meeting, held January 30th, 1912, which was also the annual Trustee meeting, the various officers were elected and the members of the Executive, Training School, Investment and Endowment, and Auditing Committees of the Trustees were elected, also a Board of Lady Managers of forty members, and the nominations of the chairmen of the various committees of the Board of Managers was agreed to be submitted to the Board for its action.

Nominations from the Western Reserve University for positions upon the Visiting Staff of the Hospital were considered and approved, and the members of the Visiting Staff duly elected.

Similar action was taken upon nominations for positions upon the Staff of the joint Dispensary of Western Reserve University and Lakeside Hospital.

Vouchers for the Hospital expenses of December, 1911, were examined and approved.

The resignation of Mrs. Isaac Leisy from the Board of Managers was presented and was accepted with much regret.

A letter from Mrs. John Sherwin, Vice-President of the Benj. Rose Institute, was read, expressing satisfaction with the fine work done in the orthopaedic department of Lakeside Hospital, and stating that $10,000 had been voted by the Institute to the Lakeside orthopaedic department for the year 1912.

A new agreement in triplicate between Lakeside Hospital and the Medical College was read and approved. Additional positions on the Hospital Staff were established, consisting of those of two Senior Visiting Surgeons, one Senior Visiting Physician, one Senior Visiting Obstetrician and one Senior Visiting Ophthalmologist. On motion, duly seconded, Dr. Dudley P. Allen was then elected as a Senior Visiting Surgeon, and Dr. B. L. Millikin as Senior Visiting Ophthalmologist.

After presentation and consideration the financial statement for January was ordered filed.

At the Executive Committee meeting, held February 2nd, Mrs.

E. S. Burke, Jr., was elected to fill the vacancy in the Board of Managers occasioned by the death of Mrs. Anna M. North, and Mrs. W. P. Palmer was elected to fill the vacancy occasioned by the resignation of Mrs. Isaac Leisy.

The President then spoke of the long time Mrs. Leisy was on the Board and the value of her services and suggested that she be elected on the Board of honorary members, which was done.

At the Executive Committee meeting, held February 15th, consideration was given to the inadequate number of pupil nurses in the training school, and the recommendation of the Principal that she be allowed to hire some six graduate nurses to assist in the caring of patients was granted.

Also after discussion and consideration a loan fund was established for the assistance of pupil nurses. By means of which, upon the written recommendation of the Principal, approved by the Superintendent and the Training School Committee, a loan of $75.00 might be made to any nurse requiring same, payable after one year from graduation, with interest at 4 per cent.

Authority was also given to the Principal of the Training School to have a demonstration diet kitchen set aside and equipped at an estimated cost of $300.00.

A letter from Dr. Millikin, accepting the position of Senior Visiting Ophthalmologist, and one from Dr. Allen, declining the position of Senior Visiting Surgeon, were read.

A statement was made that President Thwing had consented to deliver the address to the graduating class in May.

At the Trustees' meeting, held March 2nd, the Superintendent explained in detail his plan for re-arrangement in the use of several of the rooms in the front of the administration building, by which the housekeeper's office would be changed to a room near the main corridor so that the maids and cleaners might be kept out of the front part of the administration building; and the removal of the social service department to the vacated housekeeper's office, so that this social department would thereby be in closer touch with Miss Samuel and himself. The room vacated by the social service department should be made into a reception and coat room for the Visiting Staff and visiting surgeons from out of the city. The removal of the Post Office to its position near the front part to the Oglebay pavilion was also recommended. After discussion and consideration these plans were approved and the Superintendent authorized to carry them out.

A letter from the Principal of the Training School was then read containing the recommendation by the Training School Committee that the entrance fee of $25.00 now charged all pupils for admission to the School should be abolished; that books be given to the pupils free and also their graduation pins. The report further recommended that the Principal should be allowed to advertise for nurses in several periodicals. After consideration, upon motion, duly seconded, these recommendations were approved.

The Treasurer's financial report for February was presented and approved.

At the Trustees' meeting, held May 3rd, a letter from Mr. Goff, President of the Cleveland Trust Company, was read, enclosing a copy of the will of Calvary Morris, Esq., under which the Cleveland Trust Company was named as Trustee, and Lakeside Hospital named as one of four hospitals which were made beneficiaries under this will—St. Alexis, Charity and St. Johns. Mr. Goff stated that he hoped at least $25,000.00 might be divisible among the four hospitals under this will during the first three or four years, and possibly thereafter it might be somewhat increased.

Permission was given Superintendent Ranney to fit up the present mattress room as a surgical laboratory and put the mattresses in the present paint room by shifting the paint room to another part of the basement.

Consideration was then given to some action by the Investment Committee, and on motion their purchases for the Endowment Funds were approved.

Permission was given to Dr. Howard, Visiting Pathologist, and Dr. Robb, Visiting Gynaecologist, to be absent on vacations during the summer.

Nominations from the Visiting Staff of physicians for the Visiting Staff of Rainbow Cottage were then considered and approved.

Mention was made by the President of a gift from Mrs. Isaac Leisy of $1,000.00, the income of which should be used for the care of indigent men and women.

Vouchers for the months of January, February and March were examined and approved, and payment of same by the Treasurer was duly ratified.

A three months vacation with pay was voted to Superintendent Ranney, and he was also authorized to secure an assistant to Ass't Sup't Warner for that period.

The Treasurer's financial statement for April was presented, discussed and ordered place on file.

Consideration was then given to the proposition from Dr. Milton Brown to establish a dental operating room in the Dispensary building, to be equipped by the Dispensary Department of the University without expense to the Hospital. This request was referred to the Dispensary Committee for consideration, with the suggestion that they should satisfy themselves that sufficiently experienced supervision should be provided before granting the request.

At the Trustees' meeting of June 4th, the maintenance vouchers and pay rolls for April were examined and approved, also the treasurer's report for the month of May.

Upon nomination by the Visiting Staff Dr. Fullerton was elected Resident Gynaecologist, beginning October 1st, his letters of recommendation being satisfactory.

A letter from Miss Samuel was then read conveying the recommendation of the Training School Committee that the members of the senior class, twenty-two in number, should be given their diplomas, and that the Isabel Hampton Robb scholarship should be awarded to Miss Elizabeth Folckemer, and the Cushing scholarship should be offered first to Miss Margaret Lane, should she desire to avail herself of this year's course in Social Service work in connection with the Visiting Nurse Association, and should Miss Lane refuse it, that it then be awarded to Miss Ethel Hansen. The awarding of prizes to members of the intermediate class was also approved as recommended.

The estimate of the cost of installing the surgical laboratory in the old mattress room of $503.40 was presented and approved.

The appointment of Dr. Graham as Surgical Pathologist was then considered and the President was authorized to obligate the Hospital for one-half of his salary, provided the Medical College would pay the other half.

The plans of Architect Garfield for additions to the surgical operating rooms were then presented and examined and the Superintendent was authorized to secure estimates of their cost when the specifications should be approved by Dr. Crile upon his return.

At the Trustees' meeting, held June 29th, it was voted that the $13,000.00 received from the Gund Brewing Company for the lot to the northeast of the Hospital be appropriated toward the cost of the additional surgical operating rooms. A letter from Architect Garfield, dated June 28th, was presented, estimating the total cost,

including the architect's commission for these surgical operating rooms would be $16,289.00; one-half of this, however, consisted of work to be done by day labor, and he called attention to the fact that he could naturally only make an estimate of such cost.

The report of Treasurer Scott for the month of May was presented and read and ordered filed.

Assistant Superintendent Warner read a very interesting letter with regard to the social service department of the Hospital.

Permission was given that two of the medical staff now rooming with other men in the doctors' dormitory might temporarily be allowed to occupy one of the wards in the isolation building.

The payment of Superintendent's vouchers and pay rolls for May was authorized after investigation and approval of the vouchers.

At the Trustees' meeting, held August 1st, the maintenance and pay roll vouchers for the month of June were examined and ordered paid.

Assistant Superintendent Warner presented a signed copy of the minutes of the Joint Dispensary Committee of Western Reserve University Faculty and the Hospital Trustees, which contained the approval of their joint regulations for assignment and re-assignment of patients to the various departments of the Dispensary in detail, and after consideration these regulations and minutes were ratified and approved.

The Secretary announced the payment of $20,000.00 bequest from Mr. Charles D. Hickox to Lakeside Hospital to be invested by the Trustees and the income only used for Hospital support.

The Treasurer's regular financial statement for July was presented and ordered filed.

Authority was given to re-lay and re-pave the drive-way to the store room at an estimated cost of $500.00.

At the Trustees' meeting, held October 2nd, the payment of the July and August pay rolls and maintenance vouchers, which had been in the meantime examined by different members of the Board, were duly ratified and approved.

The resignation of Dr. H. S. Upson, as Attending Neurologist, was presented, on account of his health and accepted with regret.

Nominations for appointments on the Surgical Staff at Lakeside were presented by the Visiting Staff, and considered and acted upon.

Extension of vacation to Dr. Hunter H. Robb, by need of undergoing a surgical operation, was voted.

Dr. Bowman was elected Assistant Visiting Surgeon to Rainbow Cottage upon nomination from Dr. Crile.

Superintendent Ranney stated the Medical College Faculty had agreed to pay one-half of Dr. Graham's salary as Surgical Pathologist, and accordingly, on motion, duly seconded, Dr. Graham was elected to this position.

Revised rules governing the Surgical Staff at Rainbow Cottage, which had been approved by the Hospital Staff, were adopted.

A letter from Miss Samuel, conveying the recommendation by the Training School Committee that the probationary term should be shortened from six months to four, was considered. The President stated that the Hospital Staff had approved of this, and on motion, duly seconded, Miss Samuel was authorized to put it into effect at once.

Miss Samuel was also authorized to send two or three of her third year pupils for a four months' course in obstetrical and gynaecological nursing at Sloane Hospital, New York City.

Superintendent Ranney stated that all the tin and iron work of the Hospital buildings had been painted with graphite paint during the summer, and such gutters as needed it had been repaired.

The President stated that upon Dr. Ranney's return from his vacation he had offered to give up his own double room in the Doctors' dormitory to accommodate the two additional men on the Medical Staff now occupying quarters in the isolation building. On motion, duly seconded, this proposition was adopted and approved. Superintendent Ranney is hereafter to sleep in Engineer Bradley's room when spending the night at the Hospital, the Engineer having been provided with a new office room in the basement.

Superintendent Ranney stated that by repairing and furnishing the rooms in the basement of the isolation building those maids not now sleeping in the Hospital could be accommodated, and on motion, duly seconded, he was authorized so to do.

The Treasurer's financial report for September was presented, examined and ordered placed on file.

Superintendent Ranney announced a plan by which the salary of Mr. Olivenbaum, the radiographer, could be increased from $1500.00 to $1800.00 for the coming year, and $2100.00 for the year following, without an increased expense to Lakeside, by arranging that Dr. Hill should discontinue as Visiting Radiographer and

become Consulting Radiographer, by which plan he would waive the receipts collected from patients not having operations in the Hospital, whereby he would save to the Hospital about $1200.00 yearly. This saving would pay the additional salary demanded by Mr. Olivenbaum and also the new stenographer demanded by Dr. Crile. The plan also contemplated transferring Dr. Taylor from being Dr. Crile's stenographer to becoming Mr. Olivenbaum's assistant. After considerable questioning and discussion the plan was approved and Superintendent Ranney authorized to have it carried out.

At the Trustees' meeting, held November 4th, Superintendent's vouchers, and pay roll vouchers for the month of September, were examined and approved, and the report of the Treasurer for the month of October was also approved, and ordered filed.

The report of the Auditing Company of Cleveland for the endowment funds for the year ending August 24th, 1912, was presented, examined and ordered filed.

The question of discipline affecting the conduct of two officers on the Medical Service was then brought forward and discussed, and was referred to the Executive Committee with power to act.

The President then recommended an increase of salary for Miss Samuel, Principal of the Training School, to $150.00 a month, and of Mrs. Oxley to $1,000.00 per annum, which, on motion, duly seconded, was approved.

A discussion was then entered into with reference to the proposed site for the contemplated Maternity and Children's Hospital buildings.

At the Trustees' meeting, held December 4th, the October maintenance and pay roll vouchers were examined and approved; also the report of the Treasurer for the month of November.

The President reported with regard to the case of discipline in the Medical Service, and the decision of the Executive Committee with regard thereto was approved. Their decision with regard to the salaries of the two aneasthetists was also approved.

The nomination by the Medical Faculty of Dr. J. P. Henahan as Dental Surgeon in the Dispensary Service was presented and approved.

The resignation of Miss Holt, the Hospital Dietitian for the past three years, was presented and accepted with regret, and the appointment of Miss Noxon, a graduate of Pratt Institute, Brooklyn, to take her place was approved.

The President nominated Miss Elizabeth Brown as a member of the Board of Managers to take the place of her mother, Mrs. Harvey H. Brown, and Miss Brown was accordingly elected, on motion, duly seconded.

The resignation of Mrs. Bolton was presented, but action was delayed until Mr. Bingham might interview Mrs. Bolton and endeavor to persuade her to re-consider.

Dr. Ranney made a statement regarding Dr. Stewart's request for a physiological laboratory at the Hospital, and his plan for meeting this want, which on motion, duly seconded, was approved.

A letter from Ass't Sup't Warner with regard to the "glasses" department of the Dispensary was read and the offer of the Visiting and Relief Committee of the Board of Lady Managers to guarantee $50.00 monthly to provide additional assistance was heard by the Board with gratification.

The request of Miss Samuel to be allowed to engage two additional maids at the Nurses Home was granted.

The President stated that the Board of Managers had nominated Mrs. Raymond and Dr. Warner to represent Lakeside on a new Central Clearing House Committee planned by the District Nurse Association. The President explained the scope of the work so far as he understood it, but stated that he was not familiar with the precise amount of responsibility or expense that it might involve, and after discussion, on motion, duly seconded, the representatives were elected with notice that the Hospital should not be further committed until the report of these representatives was received and considered.

At the meeting of the Trustees, held January 22nd, a letter from Mrs. John Sherwin, President of the Benj. Rose Institute, was read, stating that it had been voted by the Trustees of the Institute to continue the orthopaedic relations with Lakeside, but only in the diminished sum of $6,000.00 for the year 1913.

A letter from Miss Elizabeth Brown, accepting election to the Board of Lady Managers, was read, and the President stated that Mr. Bingham said that Mrs. Bolton had declined to reconsider her resignation, but that Mrs. J. C. Morse was willing to be transferred from the non-resident Board to the active Board, and on motion, duly seconded, such transference was duly made.

The maintenance and pay roll vouchers for November and December were examined, approved and ordered paid.

The Treasurer's report for December and for the year was also examined, approved and ordered filed.

Three copies of the revised agreement between the Hospital and the Medical Department of Western Reserve University for the year 1913 was presented, read and approved.

The request that Lakeside Hospital should join the proposed Federation for Charities and Philanthropies was presented, but decision postponed owing to the smallness of attendance.

A letter from Superintendent Ranney, describing the zone for the Hospital obstetrical work recommended by the Committee appointed for that purpose, was read and the zone therein described approved.

Dr. Ranney was also authorized to purchase the equipment needed for the new surgical operating rooms and for the new laboratory according to the estimate presented by him at a cost of $870.00.

The recommendation of the Training School Committee that the Hospital should hereafter provide uniforms to the pupils free of charge was presented and discussed, and upon motion, duly seconded, this recommendation was approved and adopted.

The annual reports of Superintendent Ranney and of the Principal of the Training School, Miss Samuel, were presented and accepted, and they were requested to read them at the annual meeting of the Corporation.

The Treasurer then stated that the probable entire cost of the new surgical additions, including equipment, would amount to about something over $5,000.00, exceeding the $13,000.00 provided by the sale of land to the Gund Brewing Company, and on motion, duly seconded, the Trustees agreed to provide the difference, and the President was requested to divide it equitably among the Trustees.

Consideration was then given to the question of the site for the proposed Maternity and Children's Hospital, and it was referred to the Executive Committee for further consideration and report.

G. Y. Anderson,
Secretary.

FINANCIAL STATEMENT OF THE LADY BOARD OF MANAGERS OF LAKESIDE HOSPITAL FOR THE YEAR 1912

Balance on hand January 1, 1912	$229.13	
Receipts:		
Membership Dues	175.00	
Disbursements:		
Smith and Fetters		$ 25.00
Visiting and Relief		50.00
Balance on hand January 1, 1913		329.13
	$404.13	$ 404.13
Memorial Fund in Society for Savings		$ 80.84

MRS. SARAH W. HITCHCOCK,
Treasurer, Lady Board of Managers.

FINANCIAL STATEMENT OF THE LINEN SUPPLY COMMITTEE OF LAKESIDE HOSPITAL FOR THE YEAR 1912

Balance on hand January 1, 1912	$ 119.67	
Receipts:		
Donations	300.00	
Bills given to Hospital	5,035.97	
Disbursements:		
Goods purchased		$5,208.62
Balance on hand January 1, 1913		247.02
	$5,455.64	$5,455.64

MRS. JAMES T. HOYT,
Chairman, Linen Committee.

FINANCIAL STATEMENT OF THE LIBRARY COMMITTEE OF LAKESIDE HOSPITAL FOR THE YEAR 1912

Balance on Hand January 1, 1912	$ 54.18	
Receipts:		
By Assessments		
Miss Mather	5.00	
Miss Hussey	5.00	
Mrs. Corlett	5.00	
Mrs. Bolton	5.00	
Mrs. Silver	5.00	
Special Donations for Magazines		
Miss K. L. Mather	12.50	
The May Company	25.00	
Miss Cora Wolf	5.00	
Mrs. Richard Feiss	3.00	
Mr. Max Levi	3.50	
Mrs. Walter Nathan	2.50	
Miss Hattie Schaffner	2.50	
Mr. Eugene L. Geismer	3.50	
Mr. Richard Halle	3.50	
Mr. L. G. Silver	2.00	
Mr. J. H. Silver	1.75	
For Adding New Names in Catalogues		
Miss K. L. Mather	22.00	
By Mr. Samuel Mather	10.00	
		$ 176.93
Disbursements:		
To Fred G. Braun for four German periodicals	$ 12.50	
To American Booksellers Magazines Agency, for thirty-nine magazines and periodicals	53.25	
Printing of Catalogues	22.00	$ 87.75
Balance on hand January 1, 1913		$ 89.18

MRS. DEBBIE H. SILVER,
Treasurer, Library Committee.

FINANCIAL STATEMENT OF THE VISITING AND RELIEF COMMITTEE OF LAKESIDE HOSPITAL FOR THE YEAR 1912

Receipts.

	Balance on hand	$ 122.58	
January, 1912—	Mrs. Frank Smith	1.00	
March,	Refund—Nora Clayford	.25	
	Mrs. Frank Smith	20.00	
	Dispensary Glasses	88.75	
April,	Refund	1.67	
	Dispensary Glasses	172.20	
	From Committee	50.00	
May,	Dispensary Glasses	176.45	
	Refund—Reform Eye	2.50	
	Refund—Rubber Stocking	3.25	
	Mr. Mather	20.00	
June,	Refund—Julia Kish	.50	
	Refund—Lydia King	1.00	
	Mr. Mather	20.00	
	Mrs. Chisholm	25.00	
	Dispensary Glasses	171.25	
July,	Refund—Mary Foley	2.00	
	Refund—Mamie Sora	1.00	
	Mrs. Smith	3.00	
	Dispensary Glasses	138.05	
August,	Dispensary Glasses	95.40	
September,	Refund—Mrs. Motko	1.75	
	Dispensary Glasses	140.00	
October,	Dispensary Glasses	194.25	
	Refund—Henry Neil	2.50	
	Refund—Probate Court	20.00	
November,	Refund—Mrs. Roth	1.50	
	Mrs. Sheffield	50.00	
	Mr. Mather	10.00	
	Refund—Mr. Archer	2.00	
	Dispensary Glasses	178.95	
	Refund—Abd. Binder	1.50	
	Sarah A. Leonard	25.00	
	Refund—Agnes Theoling	2.00	
December,	Mr. Mather	30.00	
	Mrs. Sarah Hitchcock	50.00	
	Mr. Mather	10.00	
	Dispensary Glasses	194.85	
			$2,030.15

Disbursements.

January	$ 12.90	
February	40.70	
March	69.58	
April	145.23	
May	175.96	
June	183.65	
July	298.33	
August	127.12	
September	177.10	
October	29.98	
November	181.60	
December	492.74	
		1,934.89
January, 1913		$ 95.26

MRS. S. A. RAYMOND,
Treasurer, Visiting and Relief Committee.

FINANCIAL STATEMENT OF THE FLOWER AND ENTERTAINMENT COMMITTEE OF LAKESIDE HOSPITAL FOR THE YEAR 1912

From February 1, 1912, to February 1, 1913

Balance on hand February 1, 1912	$ 126.48
Mrs. W. S. Tyler	100.00
Mrs. Frank P. Smith	8.50
Mrs. A. S. Chisholm	5.00
Mrs. P. M. Hitchcock	5.00
Mrs. J. H. Hoyt	5.00
Mrs. C. A. Ricks	5.00
Mrs. W. G. Pollock	5.00
Mrs. H. McBride	5.00
Mrs. A. S. Ingalls	5.00
Mrs. J. B. Perkins	5.00

Disbursements

A. Schmidt		$ 9.00
Hart's		11.93
Hagenburger		6.00
W. P. Southworth		6.19
Gasser Co.		9.00
Mentor Nursery		14.25
H. H. Howath		6.60
G. H. Bowman		6.15
A. C. Kendal		7.50
A. Graham and Son		88.50
Stearn & Co		30.14
Jones and Russell Co		4.50
Chandler and Rudd Co		24.75
Wm. Taylor Son and Co		8.50
Balance on hand February 1, 1913		41.97
	$ 274.98	$ 274.98

MRS. J. B. PERKINS,
Treasurer, Flower and Entertainment Committee.

LAKESIDE HOSPITAL MEDICAL LIBRARY

Report for the Year 1912

Debit:

Jan. 1—Balance forward	$ 2.60	
Jan. 1—Dr. J. A. Crisler	25.00	
Jan. 14—Interest on Wiebenson Fund	26.66	
Jan. 26—Dr. Richard Dexter	3.00	
Feb. 28—Dr. Graf	2.70	
Mar. 24—Dr. G. W. Crile	22.60	
July 1—Interest on Wiebenson Fund	20.00	$ 102.56

Credit:

Jan. 14—Burrows Bros., Reprint Files	$ 5.35	
Jan. 26—Archives of Int. Med	3.00	
Feb. 27—W. R. U. Corp. Books	2.70	
Mar. 1—McMillan "Treatment of Fractures"	4.00	
Mar. 1—Postage	.40	
Mar. 19—Boston Medical and Surgical Journal	.60	
Mar. 19—J. H. Hospital Bulletin	.25	
Mar. 19—American Journal Medical Sciences	5.00	
Mar. 19—Journal of Cutaneous Diseases	.50	
Mar. 22—Index Medicus Registration	5.10	
Apr. 6—Postage	.20	
Apr. 6—Osler's Modern Medicine	42.00	
W. R. U. Corp	8.41	77.51
1913		
Jan. 1— Balance		$ 25.05

Donations Other Than Cash

The following magazines for the year 1912 were regularly received:

Anatomical Record ..... Dr. G. W. Crile
American Journal of Anatomy ..... Dr. G. W. Crile
American Journal of Diseases of Children ..... Dr. John Phillips
American Journal of Medical Sciences ..... Dr. John Phillips
American Journal of Physiology ..... Dr. Crile
American Journal of Public Health ..... Mrs. Ford
American Journal of Surgery ..... Dr. Crile
Annals of Surgery ..... Dr. Crile
Archives of Internal Medicine ..... Dr. R. Dexter
Archives of Pediatrics ..... Dr. Phillips
Boston Medical and Surgical Journal ..... Dr. Crile
Bram ..... Dr. Crile
British Medical Journal ..... Dr. Phillips
Bulletin of Johns Hopkins Hospital ..... Dr. Crile
Cleveland Medical Journal ..... Dr. Crile
Fortschreth aif den Gchieten der Rontgenstrahten ..... Mrs. Ford
Heart ..... Dr. Crile
International Journal of Surgery ..... Dr. Crile
Journal of American Med. Association ..... Dr. Crile
Journal of Experimental Medicines ..... Dr. Phillips
Journal of Medical Research ..... Dr. Crile
Journal of Nervous Mental Diseases ..... Dr. Phillips
Journal of Pharmacology—Exp. Therapeutics ..... Dr. Crile
Journal of Pathology and Bacteriology ..... Mrs. Ford
Lancet ..... Dr. Crile
Military Surgeon ..... Dr. Crile
New York Medical Journal ..... Dr. Crile
Practitioner ..... Dr. Crile
Progressive Medicine ..... Dr. Crile
Science ..... Dr. Crile
Surgery Gynaecology—Obstetrics ..... Dr. Crile
Survey ..... Mrs. Ford

Bound Volumes

		Number Donated
January	Dr. Timberman	2
	Dr. Crisler	7
February	Dr. Courtney	1
	Cleveland Medical Library	12
March	Dr. Crile	4
April	Dr. Echard	2
May	Dr. Travis	2
	Dr. Dunlap	3
	Dr. Livingston	2
July	Dr. Crile	2
	Dr. Remy	3
October	Dr. Crile	7
	Total	47

A very valuable set of Anatomical charts was also given to the Library by Dr. Crile.

To these friends of the Library, who have so generously contributed to its maintenance and growth for the past year, the House Staff would offer sincere gratitude.

H. LESTER TAYLOR, M. D.,
Librarian.

Report of Treasurer of Board of Trustees
For the Year 1912

RECEIPTS AND DISBURSEMENTS

Receipts

Cash on hand per last report	$ 2,172.01	
Maintenance and Guaranty Fund Donations	21,021.46	
Donation for Outdoor Obstetrical Service	2,000.00	
Clinic Fees, W. R. U	1,000.00	
Income from Endowment Fund	84,073.69	
Hospital Receipts	117,131.57	
Interest on Bank Account	333.52	
Petty Cash Fund returned	1,500.00	
Fire Loss Paid	43.03	$229,275.28

Disbursements

Maintenance	$221,226.85	
Taxes	1,533.69	
Insurance	258.27	
Accrued Interest on Investments	1,331.39	
Petty Cash	1,500.00	
Treasurer's Expense Account	219.85	
Nurses' Loan Fund	600.00	
Fire Loss Repairs	43.03	
Outdoor Obstetrical Service	1,935.79	
Cash on hand January 1, 1913	626.41	$229,275.28

DONATIONS (In Detail)

Andrews, Horace	$ 500.00
Bailey Co., The	25.00
Beckwith, T. Sterling	100.00
Billings, Frank	250.00
Bingham, Wm., 2nd	350.00
Black, Lenore E. S	25.00
Black, Louis	25.00
Black, M. A	25.00
Bolton, C. C	100.00
Cohn, A. A	10.00
College Bed Fund	878.46
Cuddy, Loftus	50.00
Dalton, H. G	200.00
Deutsch, J. W	5.00
Dryfoos, N. I	30.00
Eells, H. P	50.00
Einstein, H.	10.00
Eisenman, Chas.	25.00
Ettinger, Chas.	50.00
Feiss, Geo. J	30.00
Feiss, Julius	25.00
Feiss, Paul L	15.00
Friedman - Blau - Farber Co., The	25.00
Friedman, Jacob	25.00
Glauber Brass Mfg. Co., The	20.00
Goodman, Louis	25.00
Grossman, Louis J	10.00
Guggenheim Co., The	5.00
Haas, Isaac	20.00
Haiman, Elias	10.00
Halle Bros Co., The	25.00
Halle, Manuel	10.00
Halle, Mrs. Manuel	10.00
Halle, Will S	15.00
Hays, Joseph	10.00
Hays, Kaufman	20.00
Hays, Mrs. Nora	5.00
Herzog, M. S	10.00
Hexter & Company, K. W.	30.00
Horwitz, H. D	25.00
Hoyt, James H	100.00
Huebschman, B. A	15.00
Huntington Benevolent Trust, John, to cover cost of teaching	350.00
Huntington Benevolent Trust, John, per W. R. U. for dispensary privileges	1,950.00
Ireland, R. L	100.00
Joseph, Fred	25.00
Joseph, Isaac	25.00
Joseph, Moritz	25.00
Joseph, Sigmund	25.00
Klein, Joseph J	10.00
Klein, Louis	10.00
Landesman - Hirscheimer Co.	50.00
Lang, H. C	10.00
Leister Fund, Caroline D.	507.87
Leisy Fund, Mrs. Isaac	40.13
Leonard, Mrs. W. A	100.00
Levi, Mrs. Isaac	15.00
Littman, L.	15.00
Loeser, Nathan	10.00
Mandelbaum, J.	20.00
Mandelbaum, Louis	20.00
Mandelbaum, M. J	25.00
Marks, M. A	10.00
May Company, The	50.00
Miller, C. M	10.00
Morse, Mrs. Seville H	500.00
Murray, W. P	100.00
Newman, L. F	5.00
Palmer, W. P	250.00
Pope, A. A	1,000.00
Printz, Michael	15.00
Quail, F. A	50.00
Rose Institute, The Benj. for work among Crippled Children	10,000.00
Rich & Co., N. J	10.00
Rohrheimer, M.	10.00
Rohrheimer, Louis	10.00
Schwartzenberg, E. A	5.00
Sheffield, Henry E	100.00
Silver, M. T	25.00
Silver, Ralph S	20.00
Southworth Co., The W. P.	100.00
Sperling, E.	10.00
Stearn & Co.	10.00
Sunshine, C. K	25.00
Tyler, W. S	2,000.00
Weil, Meyer	20.00
Weil, Samuel	5.00
Wertheimer, Dan S	5.00
Whittemore, E. L	100.00
Wise, S. D	10.00
Wolf, L. J	25.00
Wolf, L. M	10.00
Wurtenberg, Max	5.00
Total	$21,021.46

HOSPITAL RECEIPTS

January	$10,130.06	
February	9,753.60	
March	12,194.31	
April	10,674.29	
May	10,652.85	
June	8,807.60	
July	5,900.95	
August	8,933.11	
September	8,848.24	
October	9,789.47	
November	10,540.02	
December	10,907.07	$117,131.57

Divided as follows:

Income from Patients:		
Ward Patients	$107,052.14	
Emergency Patients	402.08	
X Ray Patients	1,237.34	
Dispensary	5,235.96	
Income from Sales:		
Sale of Electric Current	518.69	
Sale of Meat Scrap and Fats	739.00	
Miscellaneous (stationery, supplies, instruments, etc.)	827.87	
Telephone and Telegraph Tolls	298.37	
Interest on Deposits	20.12	
Medical School (Services of Hospital Staff)	800.00	$117,131.57

SPECIAL FUNDS

COLLEGE BED FUND

This Fund is being raised by the Alumni and friends of Western Reserve University and Case School of Applied Science jointly, and is on deposit with The Guardian Savings & Trust Company.

Balance January 1, 1912		$ 2,453.84	
Interest on Principal		124.62	
		$ 2,578.46	
Transferred to Maintenance		878.46	
Balance January 1, 1913			$ 1,700.00

PETER M. HITCHCOCK FUND

Principal in hands of Samuel Mather, Treasurer of Endowment Fund. Income of fund to be used for purchase of surgical appliances for crippled children.

Balance January 1, 1912		0	
Interest on Principal		$ 160.66	
Acct. Int. on Bonds purchased	$ 33.33		
Transferred to Orthopedic Fund	127.33	160.66	0

MRS. L. E. HOLDEN FUND

Principal in hands of Samuel Mather, Treasurer of Endowment Fund. Income of fund to be used for purchasing surgical appliances for poor adult patients.

Balance January 1, 1912		$ 20.00	
Interest on Principal		51.06	
		$ 71.06	
Paid per request of Mrs. Holden	$59.25		
Transferred to Orthopedic Fund	11.81	71.06	0

CAROLINE D. LEISTER FUND

Principal in hands of Samuel Mather, Treasurer of Endowment Fund. Income of fund to be used in payment of charges for poor women and children patients.

Balance January 1, 1912		$ 426.15	
Interest on Income		21.72	
Interest on Principal		60.00	
		$ 507.87	
Transferred to Maintenance		507.87	0
Footing carried forward			$ 1,700.00

Footing brought forward			$ 1,700.00

ORTHOPEDIC FUND

Receipts

Balance January 1, 1912		$ 287.97	
From A. J. Ranney, Supt., gifts received by him and sales of orthopedic appliances made in hospital shop		782.82	
Transferred from Women's Fund for Crippled Children		253.10	
Transferred from Mrs. L. E. Holden Fund		11.81	
Transferred from Peter M. Hitchcock Fund		127.33	
		$ 1,463.03	
Less—			
Wages of workers in shop	$ 150.00		
Surgical materials and supplies	127.53		
Surgical appliances	1,153.11	1,430.64	
Balance January 1, 1913			$ 32.39

PAGE KINDERGARTEN MEMORIAL FUND

Principal in hands of Samuel Mather, Treasurer of Endowment Fund. Income of fund to be used for purchasing supplies for kindergarten.

Balance January 1, 1912	$ 1,069.89	
Interest on Income	56.71	
Interest on Principal	150.00	
	$ 1,276.60	
Less Disbursements for Supplies	21.17	
Balance January 1, 1913		$ 1,255.43

MISS JOSEPHINE PIERCE FUND

Principal and interest to be used in the purchase of books for Training School. This fund is on deposit with The Guardian Savings & Trust Company.

Balance January 1, 1912	$ 107.10	
Interest	4.32	
	$ 111.42	
Less Disbursements for Books	$ 110.15	
Balance January 1, 1913		$ 1.27

ELIZABETH C. READ FUND

Principal in hands of Samuel Mather, Treasurer of Endowment Fund. Income of fund to be used for purchasing surgical appliances for crippled children.

Balance January 1, 1912	$ 167.40	
Interest on Income	8.52	
Interest on Principal	41.68	
Balance January 1, 1913		$ 217.60
Footing carried forward		$ 3,206.69

Footing brought forward			$ 3,206.69

WOMEN'S FUND FOR CRIPPLED CHILDREN

Principal in hands of Samuel Mather, Treasurer of Endowment Fund.			
Balance January 1, 1912		$ 2.10	
Interest on Principal		252.00	
Mrs. L. D. Holden, Donation		125.00	
		$ 379.10	
Transferred to Orthopedic Fund		253.10	
Balance January 1, 1913			$ 126.00

CHILDREN'S AND MATERNITY HOSPITAL REAL ESTATE FUND

Principal in hands of Samuel Mather, Treasurer of Endowment Fund. Income to be held subject to order of Board of Trustees.			
Balance January 1, 1912		$ 6,041.34	
Interest on Principal		6,421.66	
Interest on Income		176.07	
		$12,639.07	
Less—			
Acc. Int. on Investments	$243.06		
Express Charges on Securities	12.75	255.81	
Balance on hand January 1, 1913			$12,383.26

EDWARD WIEBENSON FUND

Principal in hands of Samuel Mather, Treasurer of Endowment Fund. Income of fund to be used for current medical journals for the Hospital Library.			
Balance January 1, 1912		$ 26.66	
Interest on Principal		50.00	
Interest on Interest		.20	
		$ 76.86	
Paid H. L. Taylor, librarian, to purchase books		46.66	
Balance January 1, 1913			$ 30.20

BURKE X RAY FUND

Principal in hands of Samuel Mather, Treasurer of Endowment Fund. Income to be used to purchase X Ray supplies.			
Interest on Principal		$ 520.12	
Interest on Interest		.08	
		$ 520.20	
Less—			
Acc. Int. on Investments	$ 29.36		
X Ray Supplies	484.24	513.60	
Balance January 1, 1913			$ 6.60
Footing carried forward			$15,752.75

SPECIAL FUNDS—Continued

Footing brought forward			$15,752.75

GRACE TOD PERKINS SPECIAL RESEARCH FUND

Principal in hands of Samuel Mather, Treasurer of Endowment Fund. Income to be used for buying materials needed for investigations looking toward improvement in surgical work.			
Interest on Principal		$ 40.00	
Interest on Income		.46	
Balance January 1, 1913			$ 40.46

EDWARD FITCH CUSHING SCHOLARSHIP FUND

Fund created by H. M. Hanna, to defray expenses of course in Social Service Training in connection with The Visiting Nurse Association. Fund on deposit with The Guardian Savings & Trust Company.			
1912 Installment		$ 450.00	
Interest on same		3.82	
		$ 453.82	
Paid Committee on Training Nurses of The Visiting Nurse Association		162.48	
Balance January 1, 1913			$ 291.34

NURSES LOAN FUND

Fund set aside by Executive Committee of Board of Trustees, from which to make loans when necessary to aid nurses. Fund on deposit with The Guardian Savings & Trust Company.			
Amount set aside		$ 600.00	
Interest on same		20.14	
Balance January 1, 1913			$ 620.14

OPERATING ROOMS ADDITION FUND

Proceeds of sale of Davenport Ave. land set aside by Board of Trustees, to be used in building an addition to operating rooms. Fund on deposit with The Guardian Savings & Trust Company.			
Amount set aside		$13,000.00	
Interest on same		52.94	
		$13,052.94	
Paid to Contractors		11,273.00	
Balance January 1, 1913			$ 1,779.94

MRS. ISAAC LEISY FUND

Principal in hands of Samuel Mather, Treasurer of Endowment Fund. Income of fund to be used for care of indigent patients.			
Interest on Principal	$40.00		
Interest on Income	.13	$ 40.13	
Transferred to Maintenance Fund		$ 40.13	0
Total of Special Funds			$18,484.63

STATEMENT OF FINANCIAL CONDITION

Assets

Cash and Securities in hands of Samuel Mather, Treasurer of Endowment Fund Committee	$1,571,732.82	
Real Estate for proposed Children's Hospital	10,203.21	
Hospital Land	76,602.88	
Hospital Buildings and Construction	722,884.91	
Hospital Equipment	104,457.81	
Cash in Bank for Maintenance Purposes	626.41	
Insurance Premiums unearned	1,391.16	
Cash on Deposit to credit of Special Funds as per list on subsequent pages	18,484.63	$2,506,383.83

Contra

Endowment Fund for General Maintenance	$1,413,755.32	
Endowment Funds for Special Purposes	157,977.50	
Donations for Land	84,102.88	
Donations for Buildings	712,861.41	
Donations for Equipment	104,457.81	
Profit on Real Estate Sold	5,500.00	
Loss and Gain	9,244.28	
Special Funds—to balance cash in hand for Special Purposes	18,484.63	$2,506,383.83

ANALYSIS OF LOSS AND GAIN ACCOUNT

Cash in Bank	$ 626.41
Prepaid Insurance Premiums	1,391.16
Real Estate for proposed Children's Hospital	10,203.21
Cost of Drainage Tunnel Charged to Construction	10,023.50
	$ 22,244.28
Less Proceeds of sale of Davenport Ave. Property, set aside in Special Fund	13,000.00
	$ 9,244.28

ENDOWMENT FUND
FOR GENERAL MAINTENANCE
In hands of SAMUEL MATHER, Treasurer
December 31, 1912

INCOME OF FUND

Receipts

Republic Iron & Steel Co. Pfd	dividends	$ 1,575.00
American Tobacco Co. Pfd	"	8,032.50
Kelley Island Lime & Transport Co	"	848.00
American Ship Building Co. Pfd	"	4,550.00
Cleveland & Pittsburgh Ry. Co	"	630.00
Atchison, Topeka & Santa Fe Ry. Co. Com	"	3,360.00
Brier Hill Steel Co. Pfd	"	1,283.33
American Express Co	"	1,260.00
P. Lorillard Co. Pfd	"	1,291.50
Liggett & Myers Tobacco Co. Pfd	"	1,827.00
Cleveland Railway Co	"	300.00
National Commercial Bank	"	720.00
Brown Hoisting Machinery Co. Pfd	"	2,100.00
Youngstown Sheet & Tube Co. Pfd	"	840.00
Liggett & Myers Tobacco Co. 5%	bond interest	710.00
Liggett & Myers Tobacco Co. 7%	" "	2,065.00
Lorillard Co. 5%	" "	596.67
American Tobacco Co. 4%	" "	1,177.50
Federal Furnace Co	" "	1,000.00
The Bailey Co	" "	3,120.00
Inland Steel Co	" "	1,740.00
Illinois Steel Co	" "	2,500.00
Republic Iron & Steel Co	" "	8,100.00
H. T. Loomis	" "	800.00
Huron Barge Co	" "	1,620.00
Globe Steamship Co	" "	2,504.17
Cleveland Stone & Indiana Quarries Co	" "	1,560.00
Mesaba Steamship Co	" "	2,100.00
Upper Peninsula Land Co	" "	935.34
Youngstown Sheet & Tube Co	" "	3,600.00
Great Lakes Engineering Works	" "	750.00
Roby Coal Co	" "	4,080.00
Great Lakes Steamship Co	" "	5,580.00
Munising Paper Co	" "	379.50
Goodrich Transit Co	" "	3,540.00
Southern Pacific Ry. (Harkness Fund)	" "	4,000.00
S. C. Morris	"	885.00
Lindus Cody	"	210.00
Columbus Road and Kuhlman Properties	rent	663.88
Interest on deposits { Clark Estate Special Acct	$586.66	
Interest on deposits { General Endowment Fund	652.64	1,239.30
Total Income		$84,073.69

Disbursements

Paid to F. A. Scott, Treasurer of Hospital, entire income $84,073.69

CASH ACCOUNT PRINCIPAL

Cash on hand January 1st, 1912		$ 889.95

Receipts

From Eliza Ann Clarke Estate	$ 61.35	
American Tobacco Co. bonds paid	37,680.00	
S. C. Morris, acct. note	500.00	
Davenport St. land sold	13,000.00	
Sale of Tobacco Co. scrip as follows:		
Liggett & Myers T. Co. Pfd...$96.75 sold for	104.46	
Lorillard Co. Pfd..... 3.24 " "	3.54	
Liggett & Myers T. Co. 5% bds. 20.00 " "	17.41	
Lorillard Co. 5% bond..... 29.88 " "	26.72	
Mesaba Steamship Co..... 2 bonds called	2,000.00	
The Bailey Co.....20 " "	20,000.00	
Great Lakes Steamship Co.... 4 " "	4,000.00	
Upper Peninsula Land Co....20 " "	20,000.00	
Munising Paper Co..... 9 " "	9,000.00	
Globe Steamship Co.....11 " "	11,000.00	
Roby Coal Co.....36 " "	36,000.00	
Cleveland Railway Co.....10 rights sold	50.00	
C. G. Hickox Estate	20,000.00	
		$173,443.48
		$174,333.43
F. A. Scott, Tr., for accrued interest on securities bought		1,331.39
		$175,664.82

Disbursements

For Brier Hill Steel Co. Pfd., 200 shares bought....	$21,000.00	
Youngstown Sheet & Tube Co. Pfd., 160 shrs. bt.	17,440.00	
Liggett & Myers T. Co. 7%, 59 bonds bought..	71,387.50	
Lehigh Valley Ry. Co., 340 shares bought.....	29,410.00	
Atchison, Topeka & Santa Fe. Ry., 100 shrs. bt..	10,512.50	
*Proceeds sale of Davenport St. land turned over to F. A. Scott, Treas	13,000.00	
	$162,750.00	
Accrued interest on new investments, as follows:		
Brier Hill Steel Co. Pfd.....$147.80		
Youngstown Sheet & Tube Co. Pfd... 46.67		
Liggett & Myers Tob. Co. 7% bonds. 1,136.92	$1,331.39	
Total disbursements		$164,081.39
Balance—Cash on deposit		$ 11,583.43

*Appropriated for addition to Surgical Operating Rooms by resolution of Board of Trustees.

Present Condition of Fund

59	Bonds	Liggett & Myers Tobacco Co	7%	$ 71,387.50
60	"	Youngstown Sheet & Tube Co	6%	60,000.00
50	"	Roby Coal Co	6%	50,000.00
42	"	Bailey Co.	6%	41,715.50
29	"	Inland Steel Co	6%	27,115.00
34	"	Mesaba Steamship Co	6%	34,000.00
59	"	Goodrich Transit Co	6%	59,000.00
		Forward		$ 343,218.00

ENDOWMENT FUND REPORT—Continued

		Brought forward		$ 343.218.00
26	Bonds	Cleveland Stone & Indiana Quarries Co...	6%	26,000.00
54	"	Huron Barge Co	6%	27,000.00
91	"	Great Lakes Steamship Co	6%	84,253.44
15	"	Great Lakes Engineering Works	5%	14,175.00
162	"	Republic Iron & Steel Co	5%	157,140.00
50	"	Illinois Steel Co	5%	50,000.00
39	"	Globe Steamship Co	5%	39,000.00
16	"	H. T. Loomis, property at 1751 Euclid Ave.	5%	16,000.00
20	"	Federal Furnace Co	5%	18,000.00
23	"	Liggett & Myers Tobacco Co	5%	15,361.46
16	"	P. Lorillard Co. reg. $100.00 each	5%	10,815.85
2	"	P. Lorillard Co.		
105	Shares	American Express Co	12%	29,400.00
90	"	National Commercial Bank	8%	15,300.00
106	"	Kelley Island Lime & Transport Co	8%	15,600.00
180	"	Cleveland & Pittsburgh Ry	7%	15,300.00
650	"	American Ship Building Co. Pfd	7%	62,775.00
350	"	Republic Iron & Steel Co. Pfd	7%	26,643.75
300	"	Brown Hoisting Machinery Co. Pfd	7%	30,000.00
348	"	Liggett & Myers Tobacco Co. Pfd	7%	29,698.21
246	"	P. Lorillard Co. Pfd	7%	21,008.07
200	"	Brier Hill Steel Co. Pfd	7%	21,000.00
160	"	Youngstown Sheet & Tube Co. Pfd	7%	17,440.00
660	"	Atchison, Topeka & Santa Fe Ry. Com...	6%	61,001.51
1190	"	American Tobacco Co. Pfd	6%	101,628.60
50	"	Cleveland Railway Co	6%	5,000.00
340	"	Lehigh Valley Ry. Com	5%	29,410.00
22½	"	Bethesda Mineral Springs Co		1.00
1100	"	Walnut Land & Coal Co		1.00
8	"	Lake View Cemetery Debentures, $500.00 ea.		1.00
3	Notes	S. C. Morris	6%	14,500.00
1	"	Lindus Cody	6%	3,500.00
		Columbus Road property		2,000.00
100	Bonds	Southern Pacific Ry. (Harkness Fund)	4%	100,000.00
		Cash on deposit at Guardian Savings & Trust Co.		11,583.43
		Total Fund		$1,413,755.32

Amount of Fund December 31, 1912	$1,413,755.32
Amount of Fund December 31, 1911	1,381,752.36
Increase during year	$32,002.96

Accounted for as follows:

Eliza Ann Clark Est. bequest	Cash$ 61.35		
Eliza Ann Clark Est. bequest	Securities 1.00	$ 62.35	
C. G. Hickox Est. bequest	Cash	20,000.00	
Cleveland Ry. Co	Rights sold	50.00	
American Tobacco Co., 39 bonds called @ 96, ½ of 1 $500 bond called @ 96	$37,680.00		
Cost	26,221.43	$11.458.57	
Bailey Co., 20 bonds called @ par	$20,000.00		
Cost	19,864.50	135.50	
Great Lakes Steamship Co., 4 bonds called @ par	$ 4,000.00		
Cost	3,703.46	296.54	
Gain			$32,002.96

ENDOWMENT FUNDS FOR SPECIAL PURPOSES
In hands of Samuel Mather, Treasurer

THE CHILDREN'S AND MATERNITY HOSPITAL FUND
December 31, 1912

Income of Fund—Receipts

From American Tobacco Co. Pfd	Dividends	$ 1,655.49
P. Lorillard Co	Bond interest	1,204.58
Liggett & Myers Tobacco Co	Bond interest	3,459.17
Interest on deposits		102.42
Total Income		$ 6,421.66

Disbursements

Paid to F. A. Scott, Treasurer	Entire income	$ 6,421.66

Principal of Fund—Receipts

From 50 Bonds American Tob. Co., called @ 120	$ 60,000.00	
Mr. L. C. Hanna, donation	437.50	$ 60,437.50
P. Lorillard Co. 7%, sale of $25 bond scrip	$ 28.81	
Liggett & Myers Tob. Co., $25 bond scrip	28.56	57.37
		$ 60,494.87
F. A. Scott, Treas., for accrued int. on bonds bought		243.06
		$ 60,737.93

Disbursements

For 50 Bonds Liggett & Myers Tob. Co. bought	$ 60,437.50	
Accrued Interest on these bonds	243.06	$ 60,680.56
Balance—Cash on hand		$ 57.37

PRESENT CONDITION OF FUND

79 Bonds Liggett & Myers Tobacco Co....7%	$ 89,437.50
1 " Liggett & Myers T. Co. registd..7%	300.00
20 " P. Lorillard Co. 7%	20,000.00
1 " P. Lorillard Co. registered.....7%	650.00
Cash on deposit at Guardian Savs. & Trust Co.	57.37
Total Fund	$110,444.87

Amount of Fund December 31, 1912	$110,444.87	
Amount of Fund December 31, 1911	100,000.00	
Increase during year		$ 10,444.87

Accounted for as follows:

50 Bonds American Tobacco Co. called	$ 60,000.00	
Cost	50,000.00	
Gain	$ 10,000.00	
Donations	$ 437.50	
Bond scrip sold for $57.37		
Cost 50.00	7.37	
		$ 10,444.87

PAGE KINDERGARTEN FUND

December 31, 1912

Income of Fund—Receipts

From Conneaut Water Co.....Bond interest $ 150.00

Disbursements

Paid to F. A. Scott, Treas.....Entire income $ 150.00

Present Condition of Fund

3 Bonds Conneaut Water Co.....5% $3,000.00

GRACE TOD PERKINS SPECIAL RESEARCH FUND

December 31, 1912

Income of Fund—Receipts

From Interest on deposits.....$ 40.00

Disbursements

Paid to F. A. Scott, Treas.....Entire income $ 40.00

Present Condition of Fund

Cash on deposit at Guardian Savings & Trust Co.....$1,000.00

THE BURKE X-RAY FUND

December 31, 1912

Income of Fund—Receipts

From The Statler Co.....Bond interest $ 480.00
Interest on deposits..... 40.12

Total Income .....$ 520.12

Disbursements

Paid to F. A. Scott, Treas.....Entire income $ 520.12

Present Condition of Fund

8 Bonds The Statler Co.....6% $8,000.00
Cash on deposit at Guardian Savings & Trust Co..... 590.39

Total Fund $8,590.39

THE CAROLINE D. LEISTER FUND

For Needy Women and Children

December 31, 1912

Income of Fund—Receipts

From Interest on deposits.....$ 60.00

Disbursements

Paid to F. A. Scott, Treas.....Entire income $ 60.00

Present Condition of Fund

Cash on deposit at Superior Savings & Trust Co.....$1,500.00

THE MRS. ISAAC LEISY FUND
For Indigent Men and Women
December 31, 1912

Income of Fund—Receipts

From Interest on deposits.....$ 40.00

Disbursements

Paid to F. A. Scott, Treas.....Entire income $ 40.00

Principal of Fund—Receipts

From Mrs. Isaac Leisy, to establish this fund.....$3,000.00

Present Condition of Fund

Cash on deposit at Guardian Savings & Trust Co.....$3,000.00

THE EDWARD WIEBENSON FUND
For Medical Journals and Magazines
December 31, 1912

Income of Fund—Receipts

From Interest on deposits.....$ 50.00

Disbursements

Paid to F. A. Scott, Treas.....Entire income $ 50.00

Present Condition of Fund

Cash on deposit at Guardian Savings & Trust Co.....$1,000.00

THE ELIZA ANN CLARKE ESTATE FUND
Special cash deposit held in suspense
December 31, 1912

Income of Fund—Receipts

From Interest on deposits.....$ 586.66

Disbursements

Entire income transferred to Maintenance Endowment Income.$ 586.66

Present Condition of Fund

Cash on deposit at Guardian Savings & Trust Co.....4% $16,000.00

THE MRS. L. E. HOLDEN FUND
For Orthopaedic Work
December 31, 1912

Income of Fund—Receipts

From Interest on deposits.....$ 50.20

Disbursements

Paid to F. A. Scott, Treas.....Entire income $ 50.20

Present Condition of Fund

Cash on deposit at Guardian Savings & Trust Co.....$1,000.00

THE WOMEN'S FUND FOR CRIPPLED CHILDREN
For Orthopaedic Work
December 31, 1912

Income of Fund—Receipts

From Interest on deposits.....$ 252.00

Disbursements

Paid to F. A. Scott, Treas.....Entire income $ 252.00

Present Condition of Fund

Cash on deposit at the Cleveland Trust Co.....$6,300.00

THE ELIZABETH C. READ FUND
For Orthopaedic Work

December 31, 1912

Income of Fund—Receipts

From Interest on deposits.....$ 41.68

Disbursements

Paid to F. A. Scott, Treas.....Entire income $ 41.68

Present Condition of Fund

Cash on deposit at Superior Savings & Trust Co.....$1,042.24

THE PETER M. HITCHCOCK FUND
For Orthopaedic Work

December 31, 1912

Income of Fund—Receipts

From Interest on deposits.....$ 160.66

Disbursements

Paid to F. A. Scott, Treas.....Entire income $ 160.66

Principal of Fund

Cash on hand December 31, 1911.....$3,100.00

Receipts

From Mrs. P. M. Hitchcock.....Donation $2,000.00

$5,100.00
F. A. Scott, Treas., for accrued interest on bonds bought 33.33

$5,133.33

Disbursements

For 4 Bonds United States Steel Corp. bought.....$4,025.00
Accrued interest paid on these bonds..... 33.33
$4,058.33

Balance—Cash on hand..... $1,075.00

Present Condition of Fund

4 Bonds United States Steel Corp.....5% $4,025.00
Cash on deposit at Cleveland Trust Co..... 1,075.00

Total Fund $5,100.00

Amount of Fund December 31, 1912.....$5,100.00
Amount of Fund December 31, 1911..... 3,100.00

Increase $2,000.00
Accounted for by Donation of Mrs. P. M. Hitchcock.....$2,000.00

PRIVATE SUITE OF ROOMS WITH BATH

ENDOWED BUILDINGS, WARDS AND BEDS

Buildings have been erected as follows:

One by Mrs. Anna M. Harkness, wife of Mr. Stephen V. Harkness, in memory of their daughter, Jennie.

One by Mr. J. L. Woods, in memory of his wife, Emily A. Woods.

One by Mr. Leonard C. Hanna, Contagious Isolation Building.

One by Mr. E. W. Oglebay, Office Entrance Building.

One by Mr. Samuel Mather, in memory of his wife, Mrs. Flora Stone Mather, Residence for Nurses.

Wards have been erected as follows:

One by Mr. Fayette Brown, in memory of his wife, Cornelia C. Brown.

One by Mrs. Anna Y. Root, in memory of her husband, Mr. Ralph R. Root.

Private rooms may be endowed in perpetuity on payment of $10,000.00 and upwards, according to size and location.

Rooms have been endowed as follows:

One by Mr. Thomas Burnham, in memory of his wife, Maria Louisia Burnham.

One by Mr. Jeptha Homer Wade, in memory of his father, Mr. Randall P. Wade.

One by Messrs. J. B., S. E. and George Williamson, in memory of their mother, Mrs. Mary E. Williamson.

One by Mrs. Mary H. Chisholm, Mr. Alvah S. Chisholm and Miss Jean Chisholm, in memory of Mr. William Chisholm.

Beds in open wards may be endowed in perpetuity on payment of $5,000.00 and annually on payment of $300.00.

Beds have been endowed as follows:

The "Harry Brown Bed" by Mr. and Mrs. H. H. Brown.

The "Laura Hickox Bed" by Mr. C. G. Hickox.

One by Miss Ella F. Hubby, in memory of her mother, Mrs. Margaret E. Hubby.

One by Mrs. E. Leffingwell.

One by Mrs. Jay C. Morse, in memory of Mary A. Morse.

One by Mrs. Seville H. Morse.

The "Addie Ford Bed" by Mrs. Cornelius C. Ford and Mrs. Elizabeth C. Reed.

The "Stephen V. Harkness Bed" by Mrs. Anna M. Harkness.

Two by Mrs. Benjamin Rose to be known as the "Mrs. Benjamin Rose Memorial Beds."

One in memory of Mrs. Carrie Dryfoos Feiss.

DONATIONS OTHER THAN CASH

Flowers, Plants

Cleveland Real Estate Board
Mr. F. P. Squire
J. M. Gasser Company
Westman and Getz
James Eadie Company
Mr. Peter Nichols
Smith and Fetters
Flower and Entertainment Committee
Mrs. H. A. Kelly
Mrs. W. S. Root
Mrs. James R. Garfield
Mrs. H. A. Sherwin
Mr. R. C. Tucker
Mrs. J. J. Glass
Mrs. E. A. Merritt
Miss Dresden
Mr. Peter Hitchcock
Mr. Benedict Crowell
Mrs. C. W. Wason
Mrs. G. A. Garretson
Mrs. W. P. Murray
Mrs. Frank Smith
Grand River Institute
Mr. Harvey Brown
Mrs. W. H. Cottingham
Mrs. J. B. Perkins
Old Stone Church
Mr. George Strong
Dr. Milton Bland
Mr. Frank Walters
Mrs. Deurr
Mrs. Marion Hayes

Magazines

Mr. William Clark
Mr. Samuel Mather
Mr. Peter Hitchcock
Mrs. Prescott Eby
Mrs. G. W. Crile
Mrs. J. H. Wade
"The Floating Bethel"
Mrs. G. A. Garretson
Mrs. Charles Douglas
Mrs. J. C. Morse
Mrs. Lee McBride
Mr. R. A. Kummer
Dr. Hunter Robb
Mrs. H. Silver
The Union Club
Mr. J. B. Perkins
Mrs. W. B. Chisholm
Mrs. E. S. Burke
Mr. H. M. Webster
Mrs. Thomas Bolton
Mrs. James Hoyt
Miss Greeves

Books

Miss Ethel Cunningham
Mrs. F. H. Finn
Mr. Prescott Eby
Miss Helen Wright
Mrs. G. A. Garretson
Mrs. J. B. Perkins
Mrs. F. E. Perkins
Miss Alice Hussy
Mrs. M. A. Black
Mrs. G. A. Garretson Wade
Mrs. Peter Hitchcock
Mrs. Charles Douglas
Mrs. C. W. Weed
Mrs. Addie Heminway
Mrs. R. L. Ireland

Daily Newspapers

The Cleveland Leader Pub. Co.
The Cleveland News

Piano for Doctors' Dormitory

Mr. H. G. Dalton

Eighty Window Shades

Mrs. Frank Billings

Twelve Wheel Chairs

Mr. W. S. Tyler

Potato Masher and Soup Maker

Mrs. Isaac Leisy

Rugs for Three Sun Rooms

Mrs. G. A. Garretson

DONATIONS OTHER THAN CASH—Continued

Glass Dresser Tops for Private Pavilion

Mrs. Lee McBride

Sewing Machine

White Sewing Machine Company

Graphaphone Records

Mr. Harvey Brown

Electric Fan for Sewing Room

Mrs. L. D. Holden

Fruits, Nuts and Candy

Mrs. C. A. Ricks
De Klynn Company
Mrs. C. W. Wason
Mrs. Frank Smith
Mrs. W. T. Corlett
Mr. Sherman Daugherty
Mr. Jacob Zahn
Mrs. Peter Hitchcock

Food Supplies

The Hospital Trustees
Lady Board of Managers
Mrs. Frank Smith
Mrs. Amos McNeery
Mrs. Peter Hitchcock

Favors, Valentines, Cards

Cowell and Hubbard
Mrs. Frank Smith
Mrs. C. W. Wason
Children Country Training Home of Amherst
Miss Virginia Drake
Mrs. M. A. Black
Mrs. John Jenks
Miss M. Hart

Donations for Christmas

Mrs. Alice Andrews
Mrs. Marion Hayes
Miss M. Hart
Dr. G. W. Crile
Mrs. Lee McBride
Mrs. C. W. Wason
Nurses of Tuberculosis Dispensary
Miss Virginia Drake
Mrs. Frank Smith
Mr. Samuel Mather
Mrs. G. W. Crile
J. M. Gasser Company
Lady Board of Managers
Sunday School of Euclid Avenue Presbyterian Church
Mr. Jacob Zahn

Concert Tickets

Mrs. A. S. Ingalls
Mrs. G. A. Garretson
Mrs. C. A. Ricks
Mrs. J. H. Wade
Mr. George S. Gund

Sewing—Towels and Clothing

Ladies Sewing Society of the Old Stone Church
Young Peoples Guild of the Second Presbyterian Church

Clothing—Relief Closet

Mrs. S. A. Raymond
Mrs. G. W. Crile
Dr. S. L. Ledbetter
Mrs. Peter Hitchcock
Dr. A. R. Warner
Mr. J. E. Olivenbaum
Mrs. J. H. Hoyt

DONATIONS OTHER THAN CASH—Continued

Miscellaneous Furnishings

Mrs. Frank Smith
Mrs. S. A. Raymond
Mrs. W. G. Pollock
Mrs. J. H. Quayle
Mrs. C. A. Ricks
Mrs. H. M. Hanna
Mrs. Lee McBride
Mrs. Geo. Garretson
Mrs. G. W. Crile
Mrs. R. L. Ireland
Mrs. Harvey Brown
Mrs. C. W. Wason
Mrs. Maurice Fishel
Mr. H. M. Hanna
Mrs. J. B. Perkins
Mrs. W. T. Corlett
Mrs. W. P. Palmer
Mrs. C. J. Sheffield
Mr. Samuel Mather
Mrs. S. A. Raymond

Report of the Superintendent

Cleveland, Ohio, January 1, 1913.

To the Board of Trustees of the Lakeside Hospital:

Gentlemen: I have the honor to submit herewith my eleventh annual report as Superintendent of Lakeside Hospital.

The year 1912 has been one of the most successful years in the Hospital's history, both from the standpoint of progress made and service rendered. The total number of admissions during the year was 4,069, an increase of 224 over the preceding year. The total admissions divided among the three services were as follows: 2,325 surgical cases; 1,223 medical cases; and 521 gynaecological cases. The number of days' treatment was 82,581, the average stay of a patient being twenty days.

The net daily per capita cost was $2.34. The total maintenance expense of the Hospital during the past year was $222,773.94, an increase of $17,692.18 over last year. The receipts for 1912 amounted to $117,131.57, an increase of $14,745.87. The large increase in receipts was principally due to the adoption of a new schedule of rates for rooms and ward accommodations which went into effect on the first of the year. The increase in expenses can be accounted for by the increased number of patients treated and the higher cost of all necessary hospital supplies, also the establishment of several new salaried positions and an increase of salaries to other Hospital officers and employees.

In arriving at the per capita cost of caring for patients in the Hospital during the year, I have diverted from the usual method. Formerly, all items of maintenance expense, regardless of their use, were charged to the care of patients in the Hospital. This method of estimating seemed both unfair and misleading. The cost of maintaining our free dispensary, the outside obstetrical department and social service relief should not be charged up to the care of patients treated in the Hospital. I have attempted to give the actual per capita cost of caring for patients in the various departments separately.

DISBURSEMENTS OF THE EXPENDITURES ARE SHOWN IN THE FOLLOWING TABLES

	1912		1911	
Administrative:				
Salaries	$26,105.20		$23,004.25	
Office Expenses:				
Postage and Revenue	389.00		261.00	
Telephone and Telegraph	1,081.77		1,303.52	
Printing and Stationery	2,641.80		2,167.76	
Sundry Expense	152.71		150.00	
Commission on Collection	304.71		287.48	
Total Administration Ex.		$30,675.19		$27,174.01
Nursing Department:				
Social Service Nursing Salaries	$ 1,629.31		$ 1,370.22	
Private Ward Nurses' Salaries	5,095.45		3,165.99	
Private Ward Orderlies' Salaries	6,413.02		6,349.50	
Obstetrical Nurses' Salaries	1,438.50		1,312.85	
Operating Room Nurses' Salaries	3,550.00		3,251.83	
Operating Room Orderlies' Salaries	1,166.17		1,160.00	
Medical Supplies	4,463.27		5,586.70	
Nurses' Uniform Equipment			128.17	
Obstetrical Department	497.29		340.47	
Training School Supplies	702.23		1,076.56	
Surgical and Medical Appliances	424.48		2,102.58	
Sundry Supplies	5,667.21		3,438.10	
Apparatus and Instrument Repairs	19.87		64.63	
Ambulance, Hogan and Company	102.00		99.60	
Auto Expense Account	1,155.12		1,212.92	
		$32,323.92		$30,660.12
Surgical Department:				
Nitrous Oxide	$ 2.78		$ 553.89	
Sundry Supplies	7,513.50		7,024.68	
Instrument and Apparatus	723.24		535.88	
Repairs to I. and A.	367.68		330.08	
Miscellaneous Expense	1,194.96		982.96	
		$ 9,802.16		$ 9,427.49
Forward		$72,801.27		$67,261.62

DISBURSEMENTS OF EXPENDITURES—Continued

	1912			1911		
Brought Forward			$72,801.27			$67,261.62
Maintenance:						
Housekeeping Department:						
Provisioning:						
Salaries	$13,496.68			$13,047.69		
Meats	22,547.92			20,514.56		
Bread	3,219.33			2,801.42		
Milk	10,108.58			8,497.93		
Groceries	6,887.43			6,926.74		
Fruits	5,814.22			5,299.83		
Vegetables	5,976.74			5,258.75		
Butter	6,147.85			5,222.27		
Eggs	4,751.16			3,936.27		
Ices	735.17			628.88		
		$79,685.08				$72,134.34
Laundry:						
Salaries	$ 7,523.77			$ 7,313.67		
Supplies	980.26			960.04		
Repairs	184.18			375.48		
		$ 8,688.21				$ 8,649.19
Cleaning Department:						
Salaries	$ 7,679.70			$ 7,429.63		
Supplies	2,304.12			2,097.04		
		$ 9,983.82				$ 9,526.67
Sewing Department:						
Salaries	$ 1,679.75			$ 1,892.14		
Supplies	21.97			42.22		
		$ 1,701.72			$ 1,934.36	
			$100,058.82			$92,244.56
Engineer's Department:						
Salaries	$ 4,237.57			$ 4,108.44		
Supplies	341.87			712.30		
Repairs	919.43	5,498.87		1,793.13	6,613.87	
Fuel		10,245.35			10,621.46	
			15,744.22			17,235.33
X-Ray Department:						
Salaries	$ 1,575.00			$ 479.17		
X-Ray Commission				449.25		
X-Ray Supplies	802.41			949.32		
			2,377.41			1,877.74
Forward			$190,981.73			$178,619.25

DISBURSEMENTS OF EXPENDITURES—Continued

	1912		1911	
Brought Forward		$190,981.73		$178,619.25
Equipment:				
Sundry House Appliances and Supplies	$ 8,927.45		$ 7,563.26	
Repairs to Equipment.....	1,713.48		2,971.75	
		$10,640.93		$10,535.01
Real Estate:				
Equipment	$ 2,406.25		$ 1,496.01	
Improvements	1,343.23		1,322.49	
Maintenance and Repairs..	6,694.41		5,474.91	
Insurance	66.75		111.25	
		10,510.64		8,404.66
Rebates		1,312.64		1,006.40
		22,463.65		19,946.07
Dispensary:				
Salaries	$ 3,080.00		$ 1,932.42	
Drugs and Medicines.....	3,065.96		2,381.24	
Printing and Stationery...	676.80		231.51	
Instrument Repairs	115.75		32.12	
Sundry Supplies	655.31		300.64	
Sundry Repairs	6.67		1.80	
		7,600.49		4,879.73
Pathological Department:				
Salaries	$ 835.00		$ 730.00	
Supplies	893.07	1,728.07	906.71	1,636.71
Total Expenditures ...		$222,773.94		$205,081.76

RECEIPTS

From	1912		1911	
Interest on Deposits	$ 20.12		$ 22.43	
Patients	107,052.14		93,794.35	
Emergency Ward Patients.....	402.08		367.66	
Dispensary	5,235.96		3,876.80	
Sales of Scraps and Fats.....	739.00		.....	
Fuel, account of Marine Current.....	518.69		.....	
X-Ray	1,237.34		.....	
Reimbursement of Salaries from Medical College	800.00		.....	
Telegraph and Telephone.....	298.37		.....	
Miscellaneous	827.87		4,324.46	
Total		$117,131.57		$102.385.70

FREE DISPENSARY

This department has been entirely reorganized during the year under the direction of Dr. Warner, the Assistant Superintendent of the Hospital, who was made Medical Director at the beginning of the year. His appointment has more closely united the interests of the Hospital and the Western Reserve University and has brought about a continuity of purpose that could not have otherwise been obtained.

The Social Service feature has been firmly established in the Dispensary, where the need of such a service had been felt for many years. The efficiency of the Dispensary has been materially increased by a new dental clinic, which has been added in the past year.

The total number of new patients treated this year was 11,322. The number of return visits was 37,419, making the total number of visits to the Dispensary 48,741.

The total expenditures of the Dispensary was $7,600.49, as compared with $4,879.73 of last year. The receipts for the sale of medicine and supplies amounted to $5,235.96, an increase of $1,359.16 over 1911's receipts. The cost per patient treated at the Dispensary was $0.15½.

OBSTETRICAL DEPARTMENT

The year's work in this department has been most satisfactory in spite of the fact that much of the time we have been without the services of a Resident Obstetrician. The popularity of this department brought us more work than we were able to care for. Consequently, it was thought advisable late in the year to confine the services of the Obstetrical Department to a limited area covering only the most congested part of the city.

The number of applications received was 898. Of this number 540 were attended at confinement, 60 were referred to maternity hospitals and 31 were found upon investigation able to pay for the services of a physician. The post partum nurse, with two pupil nurses, made 2,966 visits, an average of nearly six visits to each patient. It cost $3,090.91 to maintain this department during the year; and the cost of caring for each obstetrical patient amounted to $5.73 plus.

SOCIAL SERVICE

The Social Service nurse and investigator have made 1,226 calls during 1912 upon the ex-patients at their homes. They have

interviewed 1,283 patients in the wards of the Hospital to ascertain the home conditions; 229 patients have been referred to other charitable organizations.

It is quite impossible with the present Social Service Staff to cover satisfactorily the social needs of our Hospital and Dispensary patients. One more nurse connected with this department would enable us to accomplish all that we desire at present in the way of Social Service Relief. We have been assured by a member of the Board of Trustees that the salary for an additional nurse for this work will be provided for in the coming year.

X-RAY AND PHOTOGRAPHIC DEPARTMENT

The work in this department has increased in the course of the year and it has been found necessary to provide an additional operator to assist Mr. Olivenbaum. The arrangement made a few years ago with Dr. W. C. Hill to visit the Hospital a few hours each day and assist in the X-Ray work was satisfactory until the work increased to that point when it required the constant attendance of a second radiographer. Furthermore, Dr. Hill's private practice in radiography occupied more and more of his time, so that we felt it absolutely necessary to make other arrangements.

Dr. T. J. Taylor, who has been connected with the Hospital for many years, and in the past has done radiographic work for the Hospital, has been appointed Assistant Radiographer; and Dr. Hill has been made Visiting Radiographer to the Hospital.

During the year this department has taken 2,719 radiographs, 551 photographs, and made 500 lantern slides. This department has become one of the most useful and efficient in the entire Hospital.

The accommodations provided for X-Ray work is fast becoming cramped and inadequate, and some provision must be made in the near future for its enlargement.

ROSE INSTITUTE—RAINBOW COTTAGE

The Hospital has received from the Rose Institute eighty-four children for surgical and orthopaedic treatment during the year, which is forty-three more than last year. The Hospital's affiliation with the Rainbow Cottage assists greatly in the success of handling the Rose Institute cases. After operation at the Hospital the children are transferred to Rainbow Cottage, where they may have the professional services of the same physicians who attended them

at the Hospital. The continuity of professional service in orthopaedic cases is very important. The convalescence of children progresses more rapidly at Rainbow Cottage than in the Hospital, principally on account of its location and surroundings. Pure air and warm sunshine are more conducive to health than in the smoky, dirt laden atmosphere of the city.

I trust that nothing will occur to annul the continuation of the alliance between these three institutions that are so deeply interested in the welfare of crippled children.

NEW CONSTRUCTIONS

During the past year there has been built an addition to the Operating Room suite. This new part provides an additional operating room, a surgical laboratory for pathology, sterilizing, examining and instrument rooms. It is intended that all surgical operations will be performed in the operating room pavilion located on the second floor of the Hospital. The old surgical suite will be used in the future exclusively for clinics and lectures.

There was erected late in the year a veranda adjacent to Ward "B" for the benefit of the patients in that ward. The children's veranda has been extended to the entire length of the ward, and one-half of the floor space has been enclosed in glass. As many children treated in the Hospital are suffering with tubercular bone diseases, the enclosed portion of the veranda provides us with accommodations where we can give this class of cases the fresh air treatment without exposing them to any severe weather. This new veranda for Ward "B" and the enlargement and improvements on the Children's Ward was the gift of Mr. and Mrs. H. G. Dalton. Their great interest in the welfare of the children's department of the Hospital has been manifested many times before.

IMPROVEMENTS

When the street in front of the Hospital was paved late in the year 1911 the grade of the street was lowered, leaving the grade of the grass plot between the curb and the sidewalk unchanged. This spring we excavated, filled and leveled the entire strip of ground along the Hospital Front from East Twelfth Street to East Fourteenth Street. Later this ground was seeded and enclosed by an iron fence. Two cement walks were laid from the street to the sidewalk directly in front of the entrance of the Administration Building. A cement sidewalk abount one hundred ten feet in length

and five feet wide was laid along the curb between the two sidewalks for the convenience of those visiting the Hospital in automobiles and carriages.

The pavement in the driveway leading from East Twelfth Street to the storeroom was taken up and its grade changed and then relaid with new Medina stone block. At the same time the sewer was enlarged, the old one being of too small caliber to take care of the surface water during heavy storms.

The Surgical Service has been provided with a new clinical laboratory located in the sub-basement under Wards "L" and "M." This laboratory is completely equipped with all modern apparatus.

HOSPITAL NEEDS

One of the most pressing needs of the Lakeside Hospital today is a new building for the care of children and maternity cases. I believe that the Board of Trustees and the Lady Board of Managers will agree with me that our present accommodations for children is both inadequate and unsuitable. We are compelled many times each year to close the ward on account of contagious diseases.

We have attempted in the past twelve months to minimize the chances of exposure to the children by using one of the separation rooms of one of the women's wards as a detention room, where a child upon arrival is subject to a thorough examination before being admitted to the ward. On several occasions we have prevented children suffering from infectious and contagious diseases from entry by these methods.

In spite of our many precautions the children's ward has been closed during the year, on account of contagion, about one-third of the time. If it is not possible to build a new children's hospital in the near future, I would recommend that the present children's ward be divided by temporary partitions into several sections; then, if contagious diseases develop, it would be necessary to quarantine only the section in which it developed. We would then be able to keep the ward open for admission at all times. When the ward is open for the reception of patients, the beds are kept occupied and many applications are refused admission for lack of accommodations.

The Obstetrical Nurse informs me that the great majority of cases that she attends in the districts would be much better off in a Hospital during the period of their confinement, on account of unsanitary conditions. The Hospital accommodations for maternity

cases in the City of Cleveland are very small compared with the other large cities. The establishment of a Maternity Department in connection with Lakeside Hospital would add much to the reputation of the Hospital as a charitable institution. Our nurses greatly need maternity experience in a Hospital in order to complete their training course.

Many useful gifts have been received at the Hospital this year from the Trustees, Lady Board of Managers and others. These gifts have been recorded and a list of them may be found elsewhere in the Annual Report under "Donations Other Than Cash."

It is with pleasure that I report no changes in the personnel of the Executive Staff. I take this opportunity to express my appreciation to the Resident Officers of the Hospital for their loyalty, faithfulness and assistance in carrying on the work.

In conclusion, I wish to express my grateful appreciation to the Trustees for the three months' vacation granted me during last summer, and to thank both the Trustees and the Board of Lady Managers for their advice and support.

Respectfully submitted,

ARCHIBALD J. RANNEY, *Superintendent.*

Comparative Statement of Disbursements for the Past Twelve Years

	1899	1900	1901	1902	*1903	1904	1905	1906	1907	1908	1909	1910	1911	1912
Administration	$12,412.92	$13,445.09	$16,292.51	$17,395.03	$20,367.75	$19,397.19	$19,834.60	$21,171.46	$21,885.76	$23,458.66	$24,484.25	$26,823.28	$26,886.53	$30,370.48
Nursing	21,157.20	27,891.93	31,263.10	30,130.97	36,450.36	25,327.24	23,288.70	23,084.57	19,951.08	24,299.12	24,358.53	26,050.89	26,423.66	27,603.70
Surgical Dept.	.....	.....	.....	.....	.....	.....	.....	.....	4,570.20	4,661.29	6,938.24	7,485.53	9,427.49	9,802.16
Housekeeping Dept.—														
Provisioning	27,293.21	38,556.78	44,097.38	52,924.29	58,374.44	52,050.63	52,137.21	55,086.70	59,981.37	62,984.28	68,492.52	70,647.44	72,134.34	79,685.02
Laundry	3,967.41	5,201.35	6,100.00	7,096.60	7,969.60	7,667.05	8,367.22	8,710.70	8,900.13	9,072.32	8,425.23	8,892.60	8,649.19	8,688.21
Cleaning	5,663.40	5,742.06	7,527.18	7,629.78	8,858.81	8,373.88	7,824.79	7,251.54	7,828.24	9,347.30	8,737.28	9,385.40	9,526.67	9,983.82
Sewing	979.57	1,209.05	1,293.91	1,490.85	1,804.15	1,601.67	1,581.58	1,939.03	1,740.85	1,978.35	1,936.79	1,834.13	1,934.36	1,701.72
Engineer's Dept.	8,432.74	9,803.47	11,208.92	11,040.98	13,721.14	11,657.48	10,845.55	11,236.26	12,571.61	13,337.56	16,167.48	17,003.20	17,235.33	15,744.22
X-Ray Dept.	.....	.....	.....	.....	.....	.....	.....	.....	503.08	771.03	1,032.59	976.05	1,428.49	2,377.41
Equip. Repairs	1,429.22	1,474.09	2,959.74	2,211.46	2,576.76	5,136.31	4,541.40	6,536.40	2,833.71	5,008.86	2,741.04	3,056.35	2,971.75	1,713.48
Real Es. Repairs	2,521.52	3,129.23	3,257.07	4,837.81	2,849.28	2,771.92	4,873.08	2,901.14	2,323.72	4,529.93	3,105.89	5,444.80	5,474.91	6,694.41
Dispensary	2,335.46	2,118.48	2,583.25	2,703.91	3,008.06	2,573.79	2,775.96	2,871.17	3,077.27	3,866.75	4,192,33	4,772.61	4,879.73	7,600.49
Patho. Dept.	1,223.03	1,310.09	1,582.71	1,369.75	1,608.10	1,430.11	1,826.99	1,261.56	1,337.41	1,437.98	1,462.33	1,582.90	1,636.71	1,728.07
Equipment	6,952.04	6,496.60	6,350.81	3,045.46	4,092.87	888.36	1,382.66	2,474.14	3,130.72	8,001.93	8,820.41	8,624.14	9,059.27	11,333.60
R. E. Imp.	2,784.90	3,087.58	49.80	1,400.74	1,926.49	346.16	12.33	.....	119.40	329.20	213.44	18.20	1,322.49	1,343.23
Insurance	.....	.....	19.00	47.50	54.75	45.60	.....	2,068.52	440.75	554.05	201.75	44.50	111.25	66.75
Social Ser. Dept.	.....	.....	.....	.....	.....	.....	.....	.....	.....	.....	.....	.....	1,370.22	1,629.31
O. Obstet. Dept.	.....	.....	.....	.....	.....	.....	.....	.....	.....	.....	.....	.....	2,866.24	3,092.38
Com. on Coll't'ns	.....	.....	.....	.....	.....	.....	.....	.....	.....	.....	.....	.....	287.48	304.71
Com. on X-Ray	.....	.....	.....	.....	.....	.....	.....	.....	.....	.....	.....	.....	449.25	.....
Rebates for Bd.	.....	.....	.....	.....	.....	.....	.....	.....	.....	.....	1,143.33	916.40	1,006.40	1,312.08
Stores	.....	.....	.....	.....	.....	.....	.....	.....	.....	.....	495.32	3,017.33	.....	.....
Total Expense	$97,152.62	119,465.80	134,585.38	143,324.71	163,662.56	139,267.39	139,292.07	146,593.19	153,195.30	173,638.61	182,948.75	196,575.75	205,081.76	222,775.25
Per cap. d. cost	2.18	2.14	2.20	2.07	2.07	2.16	2.06	2.12	2.13	2.19	2.11	2.27	2.25	2.34
Daily av. no. treat.	101	135	145⅝	166	187½	169	176	177	190	198	209	212	222½	223

*The last year the Hospital paid special nurses for their services. The per capita cost has been computed from the above statistics by dividing the total expenditures —less the cost of operating dispensary, pathological department, new equipment, insurance, ambulance (amount paid ambulance owners), permanent improvements, amount paid special nurses, commissions on collections, rebates, commissions on X-Ray, Social Service Dept., Outside Obstetrical Dept.—by the daily average number of patients treated.

FLORA STONE MATHER MEMORIAL HOME FOR NURSES

Report of the School for Nurses

To the Board of Trustees of Lakeside Hospital:

Gentlemen: Herewith is submitted for your consideration the Annual Report of the School for Nurses. The year just completed has not been unlike previous ones in its aims, its interests and its problems—the latter not growing less as the Hospital needs become greater and the demands made upon the School more exacting in consequence.

During the early months of the year the service was exceedingly heavy, and we were obliged to engage several graduates for a time to enable us to meet the many demands. A nursery maid was placed in the Children's Ward, where so many hands are required, and this has been quite a help, as the ward has usually been filled to its capacity. Unfortunately for the service, contagion has necessitated quarantining or closing the ward at different times.

The new Demonstration Diet Kitchen has been in use since last spring and is greatly appreciated by both instructor and pupils. Two demonstrations of practical methods in nursing were given by members of the Graduating Class, one in February and one in November; and also a very instructive clinic by Dr. Crile and his staff in the amphitheatre.

Nine members of the Graduating Class have taken the course in Visiting Nursing, all of whom have appreciated the advantage of this broader experience, while one is proving the benefits to the School in her excellent work as assistant in the Obstetrical Department.

Early in the year the Trustees, upon the recommendation of the Committee, decided to discontinue the tuition fee for the Preparatory Course and to make the probationary term four months instead of six as heretofore. A Loan Fund was also established, which may be used by pupils after one year in the School.

The increasing work in the Obstetrical Department frequently requires another student nurse, and with a greater number in the School we hope shortly to extend to the pupils the many advantages the Hospital offers in its growing Dispensary Service for experience in medical and social work.

The School has had the honor of entertaining during the year several prominent members of the nursing profession: Miss Delano, Superintendent of the National Red Cross Nursing Service; Miss Goodrich, Inspector of Schools for Nurses, Educational Department, Albany, New York; Miss McIsaac, Superintendent of the United States Army Nurse Corps; and others. We are very much indebted to Mr. J. F. Jackson, Director of Public Charities, and to Miss Hanna Buchanan for their very helpful talks on the care of the needy and Social Service.

We report with much sorrow the death of three of our graduates, Miss Mabel Goodrick, Class of 1910; Miss Anna Ochsenhirt, Class of 1903; and Miss Gertrude Bangham, Class of 1909; all of whom were successful in their chosen work and whose early deaths are deplored by the School and the Alumnae.

The Commencement Exercises of the Class of 1912 were held the afternoon of May twenty-first in the amphitheatre of the Surgical Pavilion. An appropriate and helpful address was made by President Thwing, of Western Reserve University and Adelbert College, and the diplomas and prizes presented by Mr. Samuel Mather. A reception was afterwards held in "The Flora Stone Mather Memorial," the Nurses' Residence. The following scholarships and prizes were awarded:

"The Isabel Hampton Robb Scholarship" to Miss Elizabeth M. Folckemer, of the Graduating Class.

Second year pupils,

Miss Mildred Empkey, Cleveland, Ohio.
Miss Vida Nevison, Cleveland, Ohio.

First year pupils,

Miss Eleanor Parks, Hay Bay, Ontario.
Miss Sue McCracken, Berea, Ohio.

"The Edward Fitch Cushing Scholarship" was later awarded to Miss Margaret Tupper, Class 1909, who is at present taking the course in Social Service arranged by the Visiting Nurses' Association.

THE NURSING STAFF

Principal	1
Assistant Principal	1
Supervisor of Probationers	1
Night Supervisor	1
Instructor in Dietetics	1
Graduate Head Nurses	13

PUPILS IN THE SCHOOL

Graduating Class	20
Senior Class	26
Intermediate Class	30
Junior Class	10
Preparatory Class	23
	— 109

Eleven pupils were disqualified or resigned for various reasons during the year: three from the class of 1912; three from the class of 1913; three from the class of 1914; and two from the first section of the class of 1915. Of these two have re-entered the School, one in the Senior Class and one in the Intermediate Class.

The number of applications received during the year was 424; number entered on probation, 51; of these 10 are now members of the Junior Class, 12 were disqualified, 6 resigned, and 23 are still on probation.

During the year 729 graduates were called for special duty in the Hospital, the daily average number being twenty-one plus.

We wish to express to the Board of Trustees, the Board of Lady Managers and other friends our appreciation of their interest in the School, and thanks for the many kindnesses shown the nurses throughout the year. We also desire to express our thanks to the members of the Medical and Surgical Staff for lectures given and to the different members of the Visiting and Resident Staff for professional services so generously given to graduates and pupils. I take this opportunity to again express my appreciation of the hearty co-operation of the Trustees and Managers and the Superintendent of the Hospital, and to thank most heartily my assistants and head nurses for their unselfish devotion and very loyal support in the efforts made to maintain and advance the interests of the School.

Respectfully submitted,

MARY ALEX'R SAMUEL, R. N.,
Principal, School of Nursing.

DONATIONS TO THE SCHOOL FOR NURSES

Portrait of Isabel Hampton Robb	Dr. Hunter Robb
Two Settees for Recreation Hall	Mr. Samuel Mather
Croquet Set	Mrs. W. G. Pollock Mrs. Frank P. Smith
Stockinette Model for Class Room	Mrs. R. L. Ireland
Pictures for Dining Room	Mrs. C. J. Sheffield
Table Lamp	Mrs. Lee McBride Mrs. G. W. Crile
Table Ferns	Mrs. J. R. Garfield
A Book for Each Nurse at Xmas	Mr. Samuel Mather and Lady Board of Managers
Ferns for Library	Flower and Entertainment Committee
Plant	Dr. Fannie Hutchins
Talcum Powder	Colgate & Company
Cake for Thanksgiving Tea	Mrs. J. R. Garfield
Musical Entertainment in the Flora Stone Mather Memorial	Mrs. F. P. Smith
Tickets for Concerts and Entertainments	Mrs. Prentiss Baldwin Dr. W. T. Corlett Mrs. J. H. Lowman Mrs. J. H. Wade Mrs. H. H. Brown Mrs. R. L. Ireland Mrs. Peter Hitchcock Dr. Hunter Robb
Books and Magazines	Mrs. M. T. Silver Miss M. E. Cunningham Mrs. G. W. Crile Dr. and Mrs. Ed Renny Saunders & Co., Publishers Mrs. Florence Marks Mrs. J. C. Morse Miss Billings
Candy	Mr. Jacob Zahn Lady Board of Managers Mrs. C. W. Wason

Statistical Reports

OF THE

Medical Service
Dermatological Division,
Surgical Service,
Ophthalmological Division,
Gynaecological Service,
Pathological Laboratory.

January 1st, 1912 to December 31st, 1912

ABBREVIATIONS

Used in the following Tables

C—Cured
D—Died
F—Female
I—Improved
M—Male
N. T.—Not Treated
N. Tr. Not Treated
R—Recovered
T—Total
Tr.—Transferred
U—Unimproved
W—Well

THE MEDICAL SERVICE

Diagnoses

Diagnosis	M.	F.	T.	W.	I.	U.	D.	Tr.	N. T.
Abcess—									
Brain	2	..	2	..	..	..	1	1	..
Peribronchial	1	..	1	..	..	1	..	..	..
Peritonsilar	1	2	3	1	..	..	..	2	..
Prostatic	2	..	2	..	..	..	..	2	..
Pulmonary	1	..	1	..	..	..	1	..	..
Addison's Disease	1	..	1	..	1	..	..	..	..
Alcoholism—									
Acute	2	1	3	2	1	..	..	..	..
Chronic	..	1	1	..	..	1	..	..	..
Amyotrophic Lateral Sclerosis	..	1	1	..	..	1	..	..	..
Anemia—									
Primary	5	3	8	..	3	..	..	..	5
Secondary	2	5	7	1	2	..	..	..	4
Aneurysm—									
Abdominal Aorta	3	2	5	..	5	..	..	..	..
Thoracic Aorta	4	4	8	..	6	1	1	..	..
Angina Pectoris	1	1	2	..	1	..	..	.	1
Anterior Poliomyelitis	4	4	8	..	4	1	1	2	..
Aortitis—									
Acute	1	..	1	..	1	..	..	..	..
Chronic	4	1	5	..	4	..	..	..	1
Appendicitis—									
Acute	4	3	7	3	1	..	..	1	2
Chronic	3	1	4	..	3	..	..	..	1
Arterio Sclerosis	7	5	12	..	7	3	1	..	1
Arthritis—									
Deformans	1	2	3	..	2	..	1	..	..
Gonorrheal	1	..	1	..	1	..	..	..	..
Hip	..	1	1	..	1	..	..	..	..
Infectious Unknown	9	2	11	5	5	..	..	1	..
Spine	1	..	1	..	..	..	..	..	1
Asthma—									
Bronchial	1	5	6	1	4	..	..	..	1
Atrophy—									
Progressive Muscular	1	7	8	..	3	4	..	..	1
Boarder	1	..	1	1	..	..	..	..	..
Bronchitis—									
Acute	7	11	18	9	8	1	..	..	..
Chronic	..	2	2	..	1	..	..	..	1
Bursitis Subdeltoid	..	1	1	..	1	..	..	..	..
Carcinoma—									
Breast	..	1	1	..	..	..	..	1	..
Duodenum	1	..	1	..	..	..	..	..	1
Esophagus	4	..	4	..	..	..	1	..	3
Pancreas	1	..	1	..	..	1	..	..	..
Rectum	2	..	2	..	..	..	..	..	2
Stomach	16	5	21	..	1	4	3	1	12
Uterus	..	1	1	..	..	..	..	1	..
Cerebral Concussion	1	..	1	..	1	..	..	..	..
Chlorosis	..	6	6	4	1	..	..	..	1
Cholangitis	1	..	1	..	1	..	..	..	..
Cholecystitis	2	..	2	..	..	..	..	1	1
Choledochitis	1	..	1	..	1	..	..	..	..
Cholelithiasis	4	3	7	..	2	..	..	1	4
Chorea	2	8	10	2	6	1	..	1	..
Cirrhosis Hypertrophic of Liver	6	2	8	1	2	1	3	..	1
Coccytis	1	..	1	..	..	..	..	..	1

THE MEDICAL SERVICE

Diagnoses

Diagnosis	M.	F.	T.	W.	I.	U.	D.	Tr.	N. T.
Colitis—									
Acute	3	1	4	..	2	2	..	..	..
Mucous	..	1	1	..	1	..	..	..	..
Constipation	6	4	10	6	3	1	..	..	..
Convulsions	1	..	1	1	..	..	..	..	..
Cyst Retro-peritoneal	1	..	1	..	..	..	..	..	1
Cystitis	4	2	6	..	5	..	..	..	1
Dementia Praecox	1	1	2	..	1	1	..	..	..
Dermatitis	..	1	1	1	..	..	..	..	..
Diabetes Mellitus	3	3	6	..	5	..	..	..	1
Diathesis—									
Exudative	1	..	1	..	..	1	..	..	..
Spasmophilic	3	..	3	2	1	..	..	..	..
Diphtheria Pharyngeal	..	5	5	5	..	..	..	..	..
Duodenal Stenosis	1	..	1	..	..	..	..	1	..
Dysentery Chronic	3	1	4	2	1	1	..	..	..
Edema Laryngeal	1	1	2	1	..	..	..	1	..
Emesis	..	1	1	1	..	..	..	..	..
Emphysema	8	..	8	..	7	..	..	..	1
Empyema	2	3	5	..	..	..	2	3	..
Endocarditis—									
Acute	8	4	12	1	4	1	4	..	2
Chronic	43	31	74	..	51	5	10	1	7
Enteritis Acute	2	3	5	2	1	..	2	..	..
Enteroptosis	1	..	1	..	..	..	..	..	1
Epididymitis	1	..	1	..	1	..	..	..	..
Epilepsy	3	1	4	1	1	2	..	..	..
Jacksonian	..	1	1	..	..	..	..	..	1
Epithelioma	..	1	1	..	1	..	..	..	..
Erythema Nodosum	..	2	2	1	..	1	..	..	..
Fecal Impaction	..	1	1	1	..	..	..	..	..
Feeding	8	6	14	3	4	1	6	..	..
Fibrona Abdomen	..	1	1	..	..	..	..	1	..
Finklestein's Intoxication	1	2	3	2	..	..	1	..	..
Gastrectasis	1	4	5	1	3	..	..	..	1
Gastritis—									
Acute	3	3	6	4	2	..	..	..	..
Chronic	1	2	3	..	2	..	..	..	1
Gastro-Enteritis—									
Acute	1	2	3	..	1	..	2	..	..
Chronic	3	1	4	1	2	..	..	..	1
Gastroptosis	1	4	5	..	4	1	..	..	..
Gliosis—									
Multiple	..	2	2	..	..	..	..	..	2
Goiter—									
Exophthalmic	2	12	14	..	9	2	1	2	..
Gonorrhea—									
Chronic	..	1	1	..	..	1	..	..	..
Gout	5	..	5	3	2	..	..	..	..
Gumma—									
Nose	..	1	1	..	1	..	..	..	..
Heat Exhaustion	1	..	1	1	..	..	..	..	..
Heart Congenital	..	2	2	..	2	..	..	..	..
Hematemesis	1	..	1	..	1	..	..	..	..
Hemiplegia	..	1	1	..	1	..	..	..	..
Hemophilia	1	..	1	..	..	..	..	..	1
Hemorrhage—									
Cerebral	6	5	11	1	1	1	6	1	1
Hepatitis Chronic Interstitial	1	1	2	..	2	..	..	..	..

THE MEDICAL SERVICE

Diagnoses

Diagnosis	M.	F.	T.	W.	I.	U.	D.	Tr.	N. T.
Hernia—									
Inguinal	1	..	1	..	..	..	..	1	..
Umbilical	1	..	1	..	1	..	..	..	..
Hodgkin's Disease	..	1	1	..	1	..	..	..	..
Hydrophobia	1	..	1	..	..	..	1	..	..
Hyperacidity Gastric	32	12	44	3	13	2	..	..	26
Hypoacidity Gastric	2	1	3	1	..	1	..	..	1
Hysteria	1	3	4	..	3	..	..	..	1
Idiot—									
Congenital	..	1	1	..	..	.	.	..	1
Mongolian	2	..	2	..	..	2	..	..	..
Infection—									
Antrum	..	1	1	1	..	..	..	..	..
Foot	2	..	2	2	..	..	..	..	..
Hand	1	1	2	2	..	..	..	..	..
Parotid	1	..	1	..	..	..	1	..	..
Influenza	26	10	36	32	3	..	..	..	1
Insanity Manic Depressive	2	..	2	..	..	1	..	..	1
Insomnia	..	1	1	..	..	1	..	..	..
Ischemia Cerebral	1	..	1	1	..	..	..	..	..
Jaundice Catarrhal	2	1	3	3	..	..	..	..	..
Keratitis Interstitial	1	..	1	..	..	..	..	1	..
Laryngitis Acute	1	1	2	1	1	..	..	..	..
Leukemia, Splenomyelogenous	3	1	4	..	1	..	3	..	..
Lymphangitis	1	..	1	1	..	..	..	..	..
Malaria Tertian	10	1	11	5	4	..	..	..	2
Malingerer	1	1	2	1	..	..	..	..	1
Mania Acute	1	..	1	..	..	1	..	..	..
Mastoiditis Acute	2	..	2	..	..	..	..	2	..
Mediastinitis Tubercular	3	3	6	1	..	1	..	..	4
Melancholia	1	1	2	..	..	1	..	..	1
Meningitis—									
Cerebro Spinal	1	2	3	3	..	..	..	..	..
Serosa	1	1	2	..	..	1	..	..	1
Tuberculous	4	1	5	1	..	2	2	..	..
Migraine	..	1	1	1	..	..	..	..	..
Myelitis Transverse	..	1	1	..	..	1	..	..	..
Myocarditis—									
Acute	..	1	1	..	1	..	..	..	..
Chronic	22	9	31	..	21	..	8	..	2
Myositis	3	3	2	1	..	..	..	..	..
Multiple Sclerosis	1	..	1	..	..	..	..	..	1
Nephritis—									
Acute	6	1	7	..	5	1	1	..	..
Chronic	23	21	44	..	33	3	5	..	3
Nephroptosis	..	2	2	..	..	1	..	..	1
Neurasthenia	18	11	29	3	11	1	..	..	14
Neuritis—									
Alcoholic	2	..	2	..	2	..	..	..	..
Brachial	3	1	4	1	..	2	1	..	..
Intercostal	1	..	1	..	..	..	..	..	1
Sciatic	4	1	5	1	2	1	..	..	1
Trifacial	2	..	2	..	..	1	..	..	1
Neurosis—									
Gastric	1	6	7	2	1	2	..	..	2
Traumatic	1	..	1	..	..	1	..	..	..
No Diagnosis	4	4	8	3	..	..	..	..	5
Obstruction Intestinal	1	..	1	1	..	..	..	..	..
Otitis Media Chronic	1	..	1	..	..	..	..	1	..
Optic Atrophy Congenital	1	..	1	..	..	..	..	..	1
Pancreatitis Hemorrhagic	1	..	1	..	..	..	..	..	1

THE MEDICAL SERVICE

Diagnoses

Diagnosis	M.	F.	T.	W.	I.	U.	D.	Tr.	N. T.
Paralysis—									
Agitans	1	1	2	..	1	..	..	..	1
Bell's	2	..	2	..	2	..	..	..	..
Brachial	1	..	1	..	..	..	..	..	1
Landry's	..	1	1	..	..	..	1	..	..
Laryngeal	1	..	1	..	..	..	..	..	1
Spastic Luetic	..	3	3	..	3	..	..	..	..
Paralytic Dementia	4	..	4	..	2	2	..	..	..
Paratyphoid Fever	1	..	1	1	..	..	..	..	..
Pericarditis—									
Fibrinous	1	..	1	..	..	..	1	..	..
With Effusion	2	..	2	..	1	..	1	..	..
Perinephritis	1	1	2	..	1	1	..	..	..
Periostitis Luetic	1	..	1	..	1	..	..	..	..
Peritonitis—									
Pelvic	..	2	2	..	1	..	..	..	1
Tuberculous	..	2	2	..	1	..	1	..	..
Pes Planis	1	1	2	..	1	..	..	1	..
Pharyngitis Acute	..	..	..	..	..	..	..	..	..
Phlebitis Leg	1	..	1	1	..	..	..	..	..
Pleurisy—									
With Effusion	18	3	21	10	8	1	1	..	1
Fibronous	3	1	4	2	2	..	..	..	..
Pneumonia—									
Broncho	15	12	27	13	8	..	6	..	..
Interstitial Chr.	1	..	1	..	..	1	..	..	..
Lobar	29	7	36	13	1	..	22	..	..
Poisoning—									
Alcoholic	1	..	1	1	..	..	..	..	..
Lead Chronic	15	..	15	13	2	..	..	..	..
Mercury	1	..	1	..	..	..	1	..	..
Mustard Oil	1	..	1	1	..	..	..	..	..
Phenol	1	1	2	1	1	..	..	..	..
Potassium Cyanide	1	..	1	1	..	..	..	..	..
Potassium Permanganate	..	1	1	1	..	..	..	..	..
Pregnancy	..	1	1	..	..	..	..	..	1
Psychaesthenia	3	1	4	..	1	..	..	..	3
Purpura—									
Hemorrhagica	..	1	1	..	..	..	1	..	..
Simplex	1	..	1	..	..	..	1	..	..
Pyelitis	2	6	8	1	2	1	2	..	2
Pyloric Spasm	1	..	1	..	..	1	..	..	..
Pyonephrosis	1	..	1	..	..	..	1	..	..
Pyopneumothorax	1	..	1	..	..	..	..	1	..
Renal Calculus	3	1	4	..	..	..	..	1	3
Retinitis	1	..	1	..	..	..	..	..	1
Rheumatism—									
Acute Articular	17	8	25	16	9	..	..	..	..
Sub Acute	1	..	1	..	1	..	..	..	..
Rib Cervical	..	1	1	..	..	1	..	..	..
Sacro-iliac Disease	10	1	11	1	3	..	..	6	1
Sacrum, Extosis of	1	..	1	..	1	..	..	..	..
Salpingitis	..	4	4	1	1	..	..	2	..
Sarcoma Testicle	1	..	1	..	..	..	1	..	..
Scarbutus	..	1	1	1	..	..	..	..	..
Scarletina	..	3	3	3	..	..	..	..	..
Scleroderma	..	1	1	..	..	..	..	..	1
Septicemia	1	..	1	..	..	..	1	..	..
Spondylitis—									
Luetic	1	2	3	..	3	..	..	..	..
Traumatic	1	..	1	..	..	..	..	..	1
Typhoid	1	..	1	..	..	..	..	1	..
Still's Disease	1	..	1	..	..	..	..	..	1

THE MEDICAL SERVICE

Diagnoses

Diagnosis	M.	F.	T.	W.	I.	U.	D.	Tr.	N. T.
Syphilis—									
Arthritis	..	2	2	..	2	..	..	..	..
Cerebro Spinal	20	9	29	2	26	..	..	..	1
Congenital	..	3	3	..	2	..	..	..	1
Fever	..	1	1	1	..	..	..	..	..
Secondary	1	..	1	..	1	..	..	..	..
Stomach Ulcer	..	1	1	..	1	..	..	..	..
Syringomyelia	2	..	2	..	..	1	..	..	1
Tabes Dorsalis	18	4	22	1	15	2	..	..	4
Tachycardia Paroxysmal	1	..	1	1	..	..	..	..	..
Taenia Saginata	1	1	2	2	..	..	..	..	..
Tic Convulsiv	1	..	1	..	..	..	..	..	..
Tonsilitis Acute	8	4	12	8	2	..	..	2	..
Trichinosis	1	1	2	1	..	1	..	..	..
Tuberculosis—									
Kidney	2	..	2	..	..	..	..	1	1
Miliary	1	3	4	..	1	2	1	..	..
Pelvis	..	1	1	..	..	..	..	1	..
Pulmonary	25	17	42	..	11	8	1	..	22
Tumor—									
Brain	5	5	10	..	4	2	..	2	2
Mediastinum	3	..	3	..	..	1	..	..	2
Thigh	1	..	1	..	..	..	..	..	1
Uterus	..	2	2	..	..	..	..	..	2
Typhoid Fever	15	11	26	24	..	..	2	..	..
Ulcer—									
Duodenum	3	..	3	1	1	..	..	..	1
Gastric	7	4	11	4	2	..	1	3	1
Urethritis Acute Gonorrheal	2	..	2	1	..	..	..	..	1
Urticaria	..	1	1	1	..	..	..	..	..
Vaginitis	..	1	1	..	1	..	..	..	..
Veins Varicose	1	..	1	..	1	..	..	..	..
Visceroptosis	..	1	1	..	..	..	..	..	1
Total—1912	718	450	1168	284	426	91	114	51	202
Total—1911	715	480	1195	337	401	53	135	62	207

Total Number Children—

1911 138
1912 130

Total Dermatological Cases—

1911 81
1912 55

Total Number Cases—

1911 1302
1912 1223

THE MEDICAL SERVICE

Mortality

	Male	Female	Children	Total
January	7	3	..	10
February	4	3	2	9
March	5	3	1	9
April	12	1	1	14
May	7	2	1	10
June	6	1	3	10
July	5	1	..	6
August	2	2	4	8
September	2	6	2	10
October	8	1	5	14
November	1	3	2	6
December	5	3	..	8
Total	64	29	21	114

THE MEDICAL SERVICE

Cause of Death

Abcess—	
Brain	1
Lung	1
Aneurysm, Thoracic Aorta	1
Arterio-sclerosis	1
Arthritis Deformans	1
Carcinoma—	
Esophagus	1
Stomach	3
Empyema	2
Endocarditis—	
Acute	4
Chronic	10
Enteritis, Follicular	10
Feeding	2
Goiter Exophthalmic	1
Hemorrhage, Cerebral	6
Hepatitis, Interstitial	3
Hydrophobia	1
Intoxication, Finklestein's	2
Leukemia, Spleno-myelogenous	3
Meningitis, Tuberculous	3
Myocarditis	8
Nephritis—	
Acute	1
Chronic Interstitial	5
Neuritis Post Diphtheritic Vagus	1
Paralysis, Landry's	1
Pedatrophy	6
Pericarditis Acute	1
Peritonitis	1
Pneumonia—	
Broncho	6
Lobar	22
Poisoning Bichloride	1
Poliomyelitis Anterior	1
Purpura Hemorrhagica	2
Pyelitis	2
Pyonephrosis	1
Sarcoma of Testicle	1
Septicemia	1
Syphilis Congenital	1
Tuberculosis—	
Miliary	1
Pulmonary Chronic	1
Typhoid Fever	2
Gastric Ulcer	1
Total	114

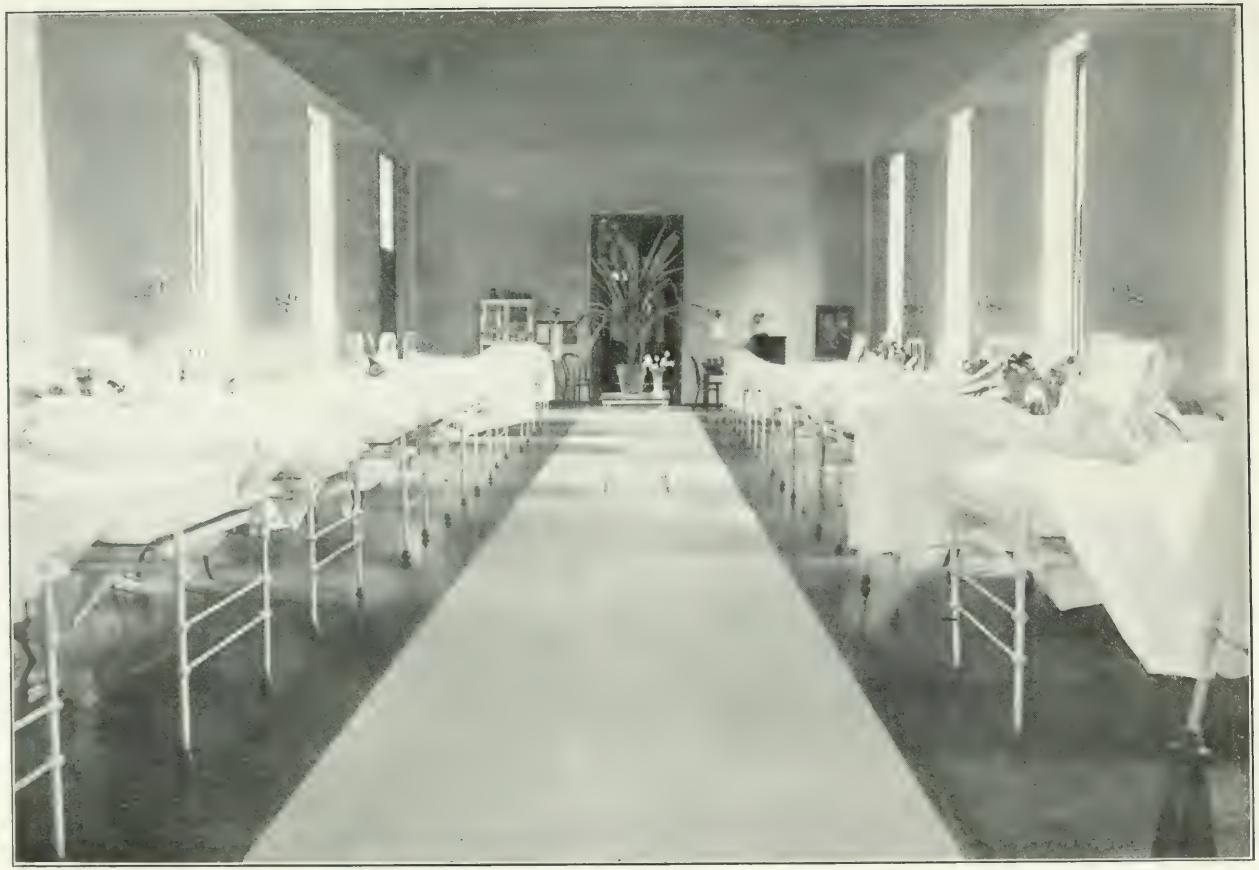

A WARD LOOKING TOWARD THE ENTRANCE

DERMATOLOGY

Diagnoses

	M	F	T	W	I	U	D	T	NT
Eczema	2	2	4	..	3	..	1	..	..
Eczema, Chronic Indurated	2	..	2	..	1	1	..	..	..
Epithelioma—									
Nose	2	..	2	..	2	..	..	..	..
Rectum	..	1	1	..	..	1	..	..	..
Fibroma, Leg	..	1	1	..	..	1	..	..	..
Glycosuria, Transient	1	..	1	..	..	..	..	..	1
Lupus	..	1	1	..	1	..	..	..	..
Papilloma, Nose	..	2	2	1	1	..	..	..	..
Pityriasis, Rubrum	1	..	1	1	..	..	..	..	..
Prurigo	..	1	1	1	..	..	..	..	..
Salvarsan	22	15	37	4	33	..	..	..	..
Scabies	1	..	1	1	..	..	..	..	..
Totals	31	23	54	8	41	3	1	..	1

Operations

	M	F	T	W	I	U	D	T	NT
Epithelioma	2	1	3	..	2	1	..	..	..
Fibroma	..	1	1	..	..	1	..	..	..
Papilloma	2	2	2	1	1	..	..	..	..
Totals	2	4	6	1	3	2	..	..	..

THE SURGICAL SERVICE

Diagnoses

	Total Admitted	Discharged	Died
Abdominal Pain—			
Cause Undetermined	5	5	..
Abscess—			
Abdominal Wall	4	4	..
Alveolar Process	4	4	..
Ankle	2	2	..
Antrum Highmore	1	..	1
Arm	7	7	..
Axilla	3	3	..
Back	1	1	..
Brain	1	..	1
Breast	3	3	..
Buttocks	3	3	..
Chest Wall	1	1	..
Elbow	1	1	..
Face	1	1	..
Finger	4	4	..
Foot	8	8	..
Groin	3	3	..
Hand	14	14	..
Hip	1	1	..
Ischio Rectal Region	9	9	..
Kidney	1	1	..
Leg	3	3	..
Mastoid	5	4	1
Maxilla (Jaw)	3	3	..
Multiple	1	1	..
Neck	18	18	..
Olecranon Bursa	1	1	..
Ovary	1	1	..
Parotid	1	1	..
Pelvis	6	6	..
Perineal Region	2	2	..
Perinephritic Region	2	2	..
Peritonsillar	2	2	..
Prostate Gland	4	3	1
Psoas	1	1	..
Rectum	1	1	..
Scalp	1	1	..
Scrotum	1	1	..
Sublingual Region	1	1	..
Thigh	1	1	..
Thumb	2	2	..
Abrasion—			
Abdominal Wall	1	1	..
Acromegaly	2	2	..
Adenitis—			
Groin	2	2	..
Adherent Scar	1	1	..
Adhesions—			
Gall Bladder	2	1	1
Peri-gastric	1	1	..
Peritoneal	2	2	..
Abrasion—			
Chlorosis	2	2	..
Aneurism—			
Profunda Femoris	1	1	..
Angioma—			
Haemangioma:			
Buttocks	1	1	..
Face	1	1	..
Neck	1	1	..
Lymphangioma	1	1	..
Hand	1	1	..

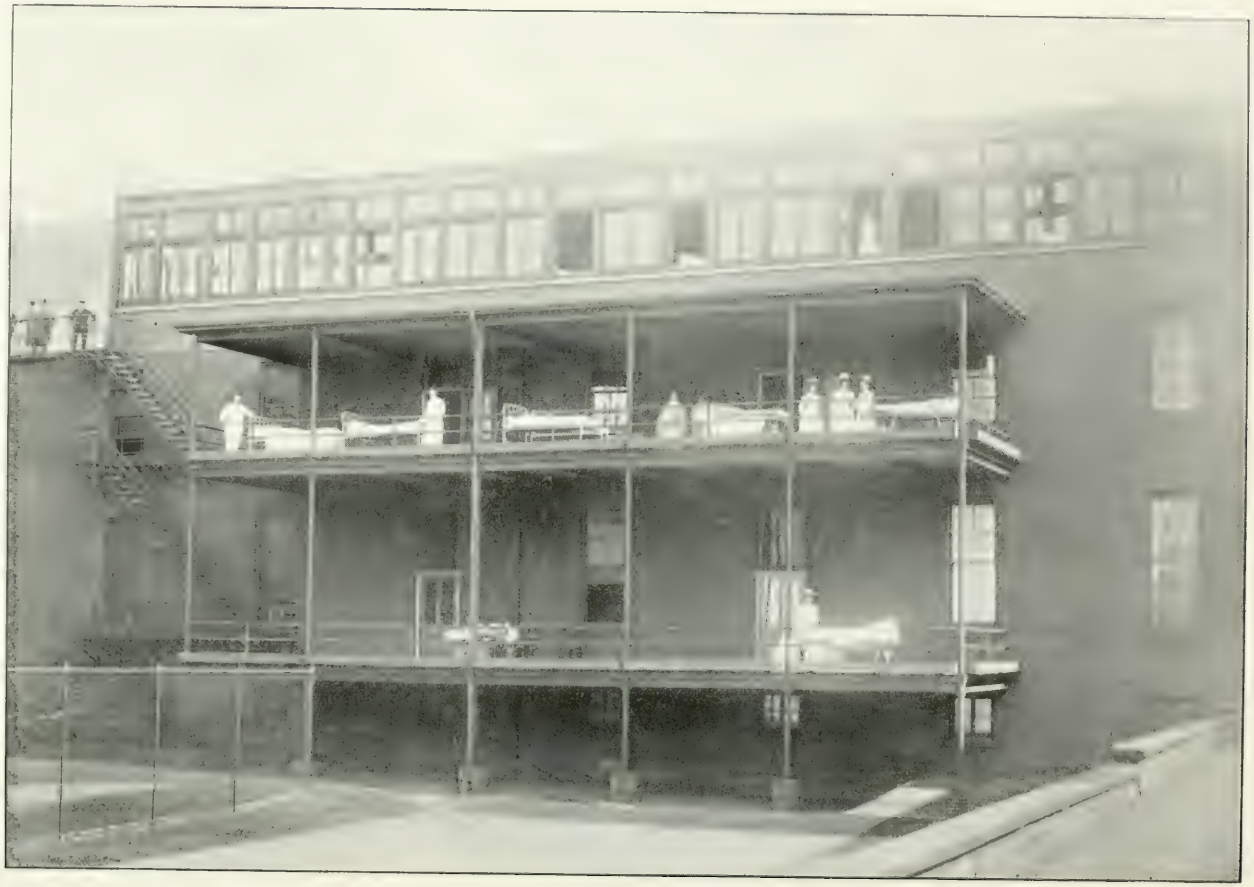

PRIVATE WARDS, VERANDA AND SOLARIUM

THE NEW SECOND FLOOR SUITE OF OPERATING ROOMS COMPLETED

THE SURGICAL SERVICE

Diagnoses

	Total Admitted	Discharged	Died
Angiosarcoma:			
Thigh	1	1	..
Anterior Poliomyelitis	4	4	..
Apoplexy	1	..	1
Appendicitis—			
Acute	56	56	..
Chronic	201	201	..
With circumscribed abscess	17	17	..
With general Peritonitis	27	25	2
Gangrenous	10	10	..
Arteriosclerosis—			
General	1	1	..
Arthritis—			
Cause Undetermined:			
Ankle	1	1	..
Hip	3	3	..
Knee	11	11	..
Infectious:			
Acute	2	2	..
Chronic:			
Multiple	1	1	..
Traumatic:			
Hip	1	1	..
Arthritis Deformans:			
Knee Joint	1	1	..
Spine	3	3	..
Arthritis Gonorrheal:			
Ankle	1	1	..
Knee	1	1	..
Shoulder	1	1	..
Ascites—			
Cardiac Insufficiency	1	1	..
Atresia—			
Cervix	1	1	..
Bite—			
Rat Bite:			
Hand	1	1	..
Bullet Wound—			
Abdominal Cavity	2	1	1
Arm	2	2	..
Breast	1	1	..
Chest Cavity	2	2	..
Hip	1	1	..
Nates	1	1	..
Neck	1	..	1
Small Intestine	2	2	..
Thorax	3	3	..
Brain Tumor	8	6	2
Burns—			
Abdominal Wall	1	1	..
Face	3	3	..
Hand	1	1	..
Leg	1	1	..
Multiple	7	5	2

THE SURGICAL SERVICE

Diagnoses

	Total Admitted	Discharged	Died
Bursitis—			
Elbow	1	1	..
Hip	2	2	..
Olecranon	1	1	..
Prepatellar	5	5	..
Pretibial	1	1	..
Sub-deltoid	2	2	..
Calculus—			
Biliary Tract:			
Common Duct	2	2	..
Gall Bladder	22	22	..
Sublingual Duct:			
Submaxillary Gland	1	1	..
Urinary Tract:			
Kidney	13	13	..
Ureter	7	7	..
Urinary Bladder	5	5	..
Carbuncle—			
Back	1	1	..
Lip	1	1	..
Neck	3	3	..
Carcinoma—			
Abdominal Wall	1	1	..
Axilla	3	3	..
Bladder—Urinary	6	4	2
Breast:			
Primary	10	10	..
Recurrent	2	1	1
Cheek:			
Primary	3	2	1
Recurrent	1	1	1
Esophagus	2	1	1
Face	3	3	..
Gall Bladder	1	1	..
Glands—Neck:			
Metastasis	1	1	..
Recurrent	3	3	..
Hand	1	1	..
Kidney	2	1	1
Larynx	10	7	3
Lip:			
Primary	4	4	..
Recurrent	1	1	..
Liver	5	4	1
Maxilla:			
Inferior	2	2	..
Superior	1	1	..
Mediastinum	1	..	1
Neck, Metastasis	3	3	..
Ovary	3	3	..
Pancreas	2	2	..
Prostate	4	4	..
Rectum	6	6	..
Sigmoid	1	1	..
Stomach	9	8	1
Pylorus	7	7	..
Thyroglossal Duct	1	1	..
Thyroid	2	2	..
Tongue, Larynx, and Pharynx	2	2	..
Uterus:			
Cervix	6	6	..
Fundus	3	3	..

THE SURGICAL SERVICE

Diagnoses

	Total Admitted	Discharged	Died
Vulva:			
Recurrent	1	1	..
Carcinomatosis, Abdominal	6	4	2
Cardio-vascular Disease	1	1	..
Cellulitis	2	2	..
Cervical Rib	1	..	1
Chilblain—			
Foot	1	1	..
Leg	1	1	..
Cholecystitis—			
Acute	10	10	..
Chronic	11	10	1
External Obstruction—Ducts	1	..	1
Gall Stones	4	4	..
Suppurative—Empyema	5	4	1
Colitis	1	1	..
Chondroma—			
Nose	1	1	..
Chondrosarcoma—			
Parotid Gland	1	1	..
Cicatrix—			
Axilla	1	1	..
Cirrhosis—			
Liver	1	1	..
Cleft Palate	8	7	1
Coccygodynia	1	1	..
Concussion—			
Brain	4	4	..
Constipation	7	7	..
Contusion—			
Abdominal Wall	3	3	..
Back	4	4	..
Foot	2	2	..
Head	1	1	..
Hip	2	2	..
Knee Joint	1	1	..
Leg	3	3	..
Multiple	1	1	..
Cut—			
Hand	1	1	..
Tendons	1	1	..
Cyst—			
Breast—Simple	1	1	..
Cystic Degeneration—			
Kidney	2	2	..
Cystitis—			
Cause Undetermined	13	13	..
Colon Bacillus	1	1	..
Tuberculous	1	1	..
Cystocele	7	7	..
Cystoma—			
Adeno—Breast	2	2	..
Bartholin	2	2	..
Branchial Cyst—Neck	4	4	..
Coccygeal	1	1	..
Intradural	1	1	..
Liver	1	1	..

THE SURGICAL SERVICE

Diagnoses

	Total Admitted	Discharged	Died
Papillary Adenoma:			
Breast	2	2	..
Retention:			
Head	3	3	..
Simple:			
Breast	2	2	..
Broad Ligament	5	5	..
Ovary	20	20	..
Parotid	1	1	..
Thyroglossal	4	4	..
Wrist (Ganglion)	1	1	..
Deformities—			
Finger	1	1	..
Nares	2	2	..
Dementia—			
Precox	2	2	..
Diabetes	1	1	..
Dislocation—			
Atlas	3	3	..
Clavicle	1	1	..
Elbow	5	5	..
Hip Joint:			
Acquired	1	1	..
Congenital—Single	9	9	..
Phalanx	2	2	..
Radius	1	1	..
Sacro-iliac Joint	25	25	..
Shoulder	2	2	..
Ulna	2	2	..
Vertebra	1	1	..
Diverticulum—			
Bladder	2	2	..
Sigmoid	2	2	..
Dysmenorrhoea	1	1	..
Empyema—Thorax—			
Cause Undetermined	2	2	..
Pneumococci	8	6	2
Tuberculous	1	..	1
Endocarditis	1	1	..
Endothelioma—			
Neck	1	1	..
Endometritis	40	40	..
Enteroptosis	1	1	..
Epididymitis—			
Gonococcal	3	3	..
Traumatic	1	1	..
Tuberculous	1	1	..
Epilepsy—			
Idiopathic	3	3	..
Jacksonian	1	1	..
Traumatic	1	1	..
Epitaxis	3	3	..
Epithelioma—			
Face	2	2	..
Tongue	2	2	..
Erysipelas—			
Face	1	1	..
Leg	2	1	1

THE SURGICAL SERVICE

Diagnoses

	Total Admitted	Discharged	Died
Exostosis—			
Os Calsis	8	8	..
Tibia	1	1	..
Ulna	1	1	..
Exstrophy—Urinary Bladder	1	1	..
Fibroma—			
Breast	3	3	..
Cervix	2	2	..
Adeno:			
Breast	4	4	..
Angio:			
Jaw	2	2	..
Epulis	1	1	..
Keloid	1	1	..
Myoma:			
Breast	1	1	..
Ovary	1	1	..
Uterus	43	42	1
Myxoma:			
Abdominal Wall	1	1	..
Naso-pharynx	1	1	..
Polypus:			
Rectal	1	1	..
Simus-Frontal	1	1	..
Tongue	1	1	..
Fissure—			
Anal	11	11	..
Fistula—			
Anal	17	17	..
Perineal	4	4	..
Post-operative:			
Abdominal	2	2	..
Fecal	3	3	..
Gall Bladder	2	2	..
Vesico-vaginal	1	1	..
Pancreatic	1	1	..
Flat Foot—			
Single	3	3	..
Double	4	4	..
Floating Cartilage—			
Knee Joint	2	2	..
Floating Kidney	8	8	..
Foreign Body—			
Foot	1	1	..
Groin	1	1	..
Hand	1	1	..
Knee	2	2	..
Larynx	2	2	..
Loin	1	1	..
Fracture—			
Clavicle	4	4	..
Elbow	2	2	..
Femur	13	12	1
Fibula	10	10	..
Humerus	10	10	..
Larynx	1	1	..
Maxilla—Inferior	2	2	..
Metatarsus	4	4	..
Multiple	3	..	3
Nasal Bones	1	1	..
Os Calsis	2	2	..
Pelvis	4	3	1

THE SURGICAL SERVICE

Diagnoses

	Total Admitted	Discharged	Died
Phalanx	1	1	..
Radius	6	6	..
Radius and Ulna	6	6	..
Ribs	8	7	1
Scapula	1	1	..
Skull	10	6	4
Tibia	11	11	..
Tibia and Fibula	8	8	..
Ulna	1	1	..
Vertebrae	1	1	..
Frost Bite—			
Foot	3	3	..
Furnuculosis	2	2	..
Gangrene—			
Leg	3	3	..
Toe	1	1	..
Gastritis	2	2	..
Genu Valgum	9	9	..
Genu Varum	9	9	..
Goitre—			
Adenoma	10	9	1
Colloid	60	58	2
Cystic	7	7	..
Exophthalmic	96	92	4
Gonococcus Infection—			
Ankle Joint	1	1	..
Urethra	1	1	..
Hallux Valgus	4	4	..
Hammer Toe	1	1	..
Hare Lip	8	8	..
Haematoma—			
Leg	2	2	..
Haemangioma—			
Face	1	1	..
Haemophilia	5	5	.
Hemorrhage—			
Post-operative	3	3	..
Hemorrhoids	48	48	..
Heat Prostration	1	1	..
Hernia—			
Abdominal Wall:			
Epigastric Region	3	3	..
Post-operative	8	8	..
Femoral:			
Reducible, Single	7	7	..
Strangulated, Single	3	2	1
Inguinal Canal:			
Direct, Reducible	1	1	..
Indirect, Reducible, Single	82	82	..
Indirect, Reducible, Double	25	25	..
Strangulated, Single	4	3	1
Umbilical	14	14	..
Ventral	1	1	..
Hodgkins' Disease	3	3	..
Hydrocele—			
Canal of Nuck	2	2	..
Spermatic Cord	1	1	..
Tunica Veginalis:			
Single	8	8	..
Double	1	1	..

THE SURGICAL SERVICE

Diagnoses

	Total Admitted	Discharged	Died
Hypertrophy—			
Adenoids	30	30	..
Breast—Virginal	1	1	..
Cardiac	1	1	..
Cervix Uteri	6	6	..
Prostate	20	17	3
Tonsil	39	39	..
Tonsils and Adenoids	8	8	..
Hypernephroma	1	1	..
Hydronephrosis	5	5	..
Hysteria	2	2	..
Infantile Paralysis	10	10	..
Infection Amputation Stump	1	1	..
Ingrowing Nail—Toe	11	11	..
Idiocy Amaurotic	1	1	..
Intestinal Obstruction—			
Adhesions	2	2	..
Volvulus	1	1	..
Volvulus, Strangulated Bowel	1	..	1
Labyrinthitis	2	2	..
Laceration—			
Abdominal Viscera	1	1	..
Arm	1	1	..
Cervix	6	6	..
Ear	1	1	..
Face	5	5	..
Foot	2	2	..
Finger	2	2	..
Forearm	2	2	..
Forehead	1	1	..
Hand	2	2	..
Intestine	1	1	..
Knee	1	1	..
Multiple	1	1	..
Perineum	13	13	..
Neck	1	1	..
Scalp	12	12	..
Toe	1	1	..
Urethra	1	1	..
Lipoma—			
Abdominal Wall	1	1	..
Arm	1	1	..
Back	2	2	..
Multiple	2	2	..
Shoulder	1	1	..
Thigh	1	1	..
Lymphangitis—			
Hand	1	1	..
Mastodynia	1	1	..
Mastoiditis—			
Acute	1	1	..
Chronic	3	3	..
Measles	1	1	..
Megalo-Colon	2	2	..
Meningitis—			
Cerebro Spinal	1	..	1
Tuberculous	1	..	1
Meningocele	1	1	..
Menorrhagia	1	1	..
Myelomeningocele	1	..	1
Mitral Insufficiency	1	1	..
Myocarditis	1	1	..
Myositis Ossificans	1	1	..

THE SURGICAL SERVICE

Diagnoses

	Total Admitted	Discharged	Died
Neuralgia—			
Lumbar or Intercostal	1	1	..
Trifacial	3	3	..
Nephritis	5	5	..
Neuritis—			
Arm	1	1	..
Neurasthenia	4	4	..
Neurosis—			
Traumatic	1	1	..
No Diagnosis—			
Not Treated	7	7	..
Oedema Glottis	1	1	..
Oophoritis—			
Chronic	2	2	..
Osteitis—Rarifying—			
Tibia	1	1	..
Osteoma—			
Hand	1	1	..
Femur	1	1	..
Osteomyelitis—			
Femur	1	1	..
Finger	1	1	..
Humerus	2	2	..
Maxilla:			
Inferior	3	3	..
Superior	1	1	..
Metatarsal	5	5	..
Phalanx:			
Thumb	1	1	..
Rib	2	2	..
Tibia	8	8	..
Trauma:			
Tibia	5	5	..
Toe	1	1	..
Ulna	1	1	..
Otitis Media—			
Acute	1	1	..
Chronic	21	21	..
Painful Amputation Stump—			
Finger	1	1	..
Leg	1	1	..
Painful Scar—			
Abdomen	1	1	..
Leg	2	2	..
Pancreatitis—			
Acute	2	..	2
Papilloma—			
Bladder	2	2	..
Ovary	1	1	..
Vagina	1	1	..
Paralysis—			
Circumflex Nerve	1	1	..
Musculo Spiral	1	1	..
Peroneal	1	1	..
Paraphimosis	2	2	..
Paronychia	1	1	..
Pediculosis	1	1	..

THE SURGICAL SERVICE

Diagnoses

	Total Admitted	Discharged	Died
Periostitis—			
Luetic:			
Tibia	2	2	..
Metatarsus	1	1	..
Trauma:			
Tibia and Fibula	1	1	..
Peritonitis—			
Tuberculous	1	1	..
Perithelioma—			
Parotid	1	1	..
Pernicious Anaemia	1	1	..
Phimosis	15	15	..
Phlebitis—			
Leg	8	8	..
Pleuritis—			
Cause Undetermined	1	1	..
Pleurisy with Effusion	1	1	..
Pneumonia—			
Lobar	1	..	1
Post-operative	1	1	..
Pneumothorax	1	1	..
Polyp—			
Cervix	1	..	1
Pregnancy—			
In Uterus	2	2	..
Ectopic	3	3	..
Prolapse—			
Rectum	3	3	..
Uterus	15	15	..
Prostatitis—			
Chronic	1	1	..
Purpura	1	1	..
Pyelitis	7	7	..
Pyonephrosis	9	8	1
Relaxation—			
Vaginal Outlet	18	18	..
Redundant Prepuce	1	1	..
Retained Placenta	1	1	..
Retroversion—			
Uterus	18	18	..
Retention Urine	1	1	..
Rhabdomyoma—			
Foot	1	1	..
Rheumatism—			
Acute Articular	2	2	..
Rickets	1	1	..
Rupture—			
External Angular Ligament	1	1	..
Tendon:			
Tibialis Posticus	1	1	..
Patellar	1	1	..
Urethra	1	1	..
Urinary Bladder	1	1	..
Salpingo-oophoritis	2	2	..

THE SURGICAL SERVICE

Diagnoses

	Total Admitted	Discharged	Died
Salpingitis—			
Catarrhal	1	1	..
Chronic	19	19	..
Suppurative:			
Intra-tubal	3	3	..
Sarcoma—			
Abdominal	1	..	1
Cervix Uteri	1	1	..
Chest	1	1	..
Femur	2	2	..
Face	1	1	..
Glands:			
Neck:			
Primary	1	1	..
Hand	1	1	..
Larynx	1	1	..
Maxilla:			
Superior	2	1	1
Nates	1	..	1
Neck	3	3	..
Ovary	1	1	..
Retro-peritoneal	2	2	..
Thigh:			
Primary	4	4	..
Recurrent	1	1	..
Uterus	1	1	..
Sciatica	1	1	.
Scoliosis	35	35	..
Septicaemia—			
Postpartum	3	3	..
Sinus—			
Post-operative	4	4	..
Sinusitis—			
Frontal	1	1	..
Spur—			
Nose	1	1	..
Stab Wound—			
Chest Wall	1	1	..
Loin	1	1	..
Thigh	1	..	1
Thorax	1	1	..
Stricture—			
Larynx	1	1	..
Oesophagus:			
Traumatic	4	4	..
Pharynx, Syphilitic	1	1	..
Urethra:			
Gonococcal Infection	8	7	1
Post-operative	1	1	..
Traumatic	1	1	..
Supernumerary—			
Breast	1	1	..
Syphilis—			
Ankle Joint	1	1	..
Larynx	1	1	..
Primary	1	1	..
Rectum	1	1	..
Secondary	17	17	..

Diagnoses

	Total Admitted	Discharged	Died
Sternum	1	1	..
Tertiary	8	7	1
Testis	1	1	..
Tabes Dorsalis:			
Charcot Joint	1	1	..
Talipes:			
Equinus:			
Single	2	2	..
Equinovarus:			
Single	8	8	..
Double	5	5	..
Teratoma:			
Ovary	1	1	..
Tic	1	1	..
Tonsilitis:			
Chronic	3	3	..
Torsion:			
Uterus	1	1	..
Tuberculosis:			
Ankle Joint	5	5	..
Elbow Joint	2	2	..
Epididymis	4	4	..
Femur	1	1	..
Finger	3	3	..
Glands:			
Axillary	1	1	..
Groin:			
Single	3	3	..
Neck	36	36	..
Hip Joint	18	18	..
Ilium	1	1	..
Kidney:			
Single	5	5	..
Double	1	1	..
Knee Joint	3	3	..
Lungs	2	2	..
Mediastinum	1	1	..
Meninges	1	..	1
Metacarpus	1	1	..
Miliary:			
General	1	1	..
Lung	6	5	1
Multiple	1	1	..
Multiple Joints	1	..	1
Peritoneum	5	4	1
Phalanx—Hand	1	1	..
Phalanx—Foot	1	1	..
Rib—Abscess	6	6	..
Spermatic Cord	1	1	..
Sternum—Abscess	3	3	..
Testis	6	6	..
Tibia	1	1	..
Vertebral:			
Cervical	1	1	..
Dorsal	7	7	..
Lumbar	5	5	..
Dorsal—Abscess	1	1	..
Lumbar—Psoas Abscess	2	2	..
Wrist	1	1	..
Typhoid Fever:			
Uncomplicated	1	1	..

THE SURGICAL SERVICE

Diagnoses

	Total Admitted	Discharged	Died
Ulcer:			
Cervix Uteri	2	2	..
Diabetic	2	2	..
Duodenal	24	21	3
Ear	1	1	..
Foot	2	2	..
Tongue	2	2	..
Stomach	4	3	1
Stump—Leg	1	1	..
Trauma:			
Foot	1	1	..
Neck	1	1	..
Trophic	1	1	..
Varicose—Leg	3	3	..
Undescended Testicle	7	7	..
Varicocele:			
Single	17	17	..
Double	2	2	..
Varix:			
Leg:			
Single	4	4	..
Double	6	6	..
Renal	1	1	..
Venereal Warts	1	1	..
Wound:			
Neck	1	..	1
Tracheotomy	1	1	..
Totals	2539	2455	84

THE SURGICAL SERVICE

Operations

	Total Admitted	Discharged	Died
Amputation:			
Carcinoma:			
Breast	8	8	..
Cervix	3	3	..
Chilblains:			
Leg	1	1	..
Toe	1	1	..
Deformity:			
Finger	1	1	..
Toe	1	1	..
Diabetes:			
Gangrene—Toe	1	1	..
Gangrene:			
Leg—Thrombotic	3	3	..
Hypertrophy Cervix Uteri	2	2	..
Intracanalicular Myxoma:			
Breast	1	1	..
Laceration:			
Arm—Fractures Multiple	2	2	..
Cervix	5	5	..
Finger	1	1	..
Toe	2	2	..
Osteomyelitis:			
Cause Undetermined:			
Finger	1	1	..
Tibia	1	1	..
Toe	4	4	..
Painful Amputation Stump:			
Finger	1	1	..
Leg	1	1	..
Rhabdomyoma:			
Leg	1	1	..
Sarcoma:			
Thigh	1	1	..
Syphilis:			
Ankle Joint	1	1	..
Tuberculosis:			
Finger	2	2	..
Toe	1	1	..
Multiple:			
Shoulder Joint	1	1	..
Aneurysmorrhaphy—Obliterative:			
Profunda Femoris	1	1	..
Aspiration:			
Bursa—Pretibial	1	1	..
Hydrocele	1	1	..
Knee	1	1	..
Pleurisy with Effusion	1	1	..
Aspiration with Injection:			
Arthritis:			
Cause Undetermined:			
Knee	3	3	..
Bursitis:			
Prepateller	1	1	.
Gonococcus Infection:			
Shoulder	1	1	..

THE SURGICAL SERVICE

Operations

	Total Admitted	Discharged	Died
Tuberculosis:			
Ankle Joint	1	1	..
Costal Cartilage	1	1	..
Hip	1	1	..
Knee	1	1	..
Psoas Abscess	1	1	..
Vertebrae:			
Lumbar	1	1	..
Wrist	1	1	..
Cauterization:			
Carcinnoma:			
Cervix	2	2	..
Face	2	2	..
Uterus	1	1	..
Fissure in Ano	2	2	..
Hemorrhoids	1	1	..
Skin:			
For Periostitis	1	1	..
Ulcer:			
Cervix	1	1	..
Circumcision:			
Paraphimosis	2	2	..
Phimosis	13	13	..
Redundant Prepuce	1	1	..
Colporrhaphy:			
Anterior:			
Cystocele	7	7	..
Posterior:			
Laceration Perineum (R. V. O)	33	33	..
Craniotomy:			
Abscess Brain	1	..	1
Cyst—Intradural	1	1	..
Epilepsy:			
Traumatic	1	1	..
Fracture:			
Skull	3	2	1
Tumor:			
Brain	4	3	1
Curettage:			
Adenoids	16	16	..
Cystotomy:			
Suprapubic:			
Calculus:			
Urinary Bladder	3	3	..
Urinary Tract	1	1	..
Carcinoma:			
Bladder	5	4	1
Fistula—Vesico Vaginal	1	1	..
Polyp—Papilloma	2	2	..
Dilatation:			
Stricture:			
Traumatic:			
Oesophagus	1	1	..
Gonococcus Infection:			
Urethra	2	2	..

Operations

	Total Admitted	Discharged	Died
Post-operative:			
Urethra	1	1	..
Dilatation and Curettage:			
Atresia Cervix	1	1	..
Carcinoma Cervix	1	1	..
Dysmenorrhagia	1	1	..
Endometritis	33	33	..
Fissure in Ano	5	5	..
Luetic Ulcer—Rectum	1	1	..
Menorrhagia	1	1	..
Pregnancy Normal	1	1	..
Retained Placenta—Septicaemia	3	3	..
Epididymectomy:			
Tbc. Epididymis	2	2	..
Epididymectomy and Vasectomy	2	2	..
Excision:			
Abscess:			
Breast	1	1	..
Buttocks	1	1	..
Ovary	1	1	..
Adenitis:			
Cause Undetermined:			
Groin	2	2	..
Adenofibroma:			
Breast—Double	1	1	..
Adenoma:			
Thyroid	1	1	..
Angioma:			
Haemangioma:			
Buttocks	1	1	..
Neck	1	1	..
Bullet:			
Arm	1	1	..
Hip	1	1	..
Neck	1	..	1
Branchial Cyst:			
Neck	3	3	..
Bursitis:			
Olecranon	1	1	..
Trochanteric	1	1	..
Calculus:			
Ureter	1	1	..
Urinary Bladder	1	1	..
Carbuncle:			
Back	1	1	..
Neck	3	3	..
Carcinoma:			
Bladder—Urinary	1	..	1
Breast:			
Primary	1	1	..
Cheek	4	3	1
Face	1	1	..
Glands:			
Axilla:			
Recurrent	2	2	..
Glands:			
Neck:			
Metastatic	2	2	..
Recurrent	2	2	..
Hand	1	1	..

THE SURGICAL SERVICE

Operations

	Total Admitted	Discharged	Died
Lip:			
Primary	4	4	..
Recurrent	1	1	..
Neck	1	1	..
Rectum	1	1	..
Tongue	1	1	..
Thyroglossal Duct Cyst	1	1	..
Vulva:			
Recurrent	1	1	..
Cervical Rib	1	1	..
Cervix:			
Cervicitis, Chr.	1	1	..
Chondroma:			
Nose	1	1	..
Chondro-Sarcoma:			
Parotid	1	1	..
Coccyx	1	1	..
Cystoma:			
Adeno—Breast	4	4	..
Breast—Simple	3	3	..
Bartholin	2	2	..
Branchial	1	1	..
Coccygeal	1	1	..
Parotid	1	1	..
Retention—Head	3	3	..
Thyroglossal	4	4	..
Epithelioma:			
Face	2	2	..
Tongue	2	2	..
Exotosis:			
Heel	7	7	..
Tibia	1	1	..
Ulna	1	1	..
Endothelioma:			
Neck	1	1	..
Floating Cartilege:			
Knee Joint	2	2	..
Fibro-adenoma: (Intracanalicular Myoxma):			
Breast	3	3	..
Fibroma:			
Breast	2	2	..
Cervix	2	2	..
Epulis	1	1	..
Jaw	2	2	..
Keloid	1	1	..
Naso-pharynx	1	1	..
Rectum	1	1	..
Sinus Frontal	1	1	..
Fibroma-adeno:			
Breast	1	1	..
Fissure:			
Anus	2	2	..
Fistula:			
Anus	4	4	..
Perineal	1	1	..
Thyroglossal	1	1	..
Foreign Body:			
Foot	1	1	..
Hand	1	1	..
Knee	2	2	..

THE SURGICAL SERVICE

Operations

	Total Admitted	Discharged	Died
Ganglion:			
Gasserian	3	3	..
Wrist	1	1	..
Gladiolus	1	1	..
Glands:			
With Hodgkins' Disease	1	1	..
Glands:			
Submaxillary	1	1	..
Hemorrhoids	46	46	..
Haemangioma:			
Face	1	1	..
Hydrocele:			
Canal of Nuck	2	2	..
Cord	1	1	..
Tunica Vaginalis:			
Single	7	7	..
Double	1	1	..
Haematoma:			
Leg	1	1	..
Ingrown Toe Nail	11	11	..
Lipoma:			
Abdominal Wall	1	1	..
Arm	1	1	..
Back	1	1	..
Multiple	1	1	..
Shoulder	1	1	..
Thigh	1	1	..
Lymphangioma:			
Hand	2	2	..
Meningocele	2	1	1
Metatarsus	1	1	..
Myositis Ossificans	1	1	..
Neuritis:			
Arm	1	1	..
Osteoma:			
Femur	1	1	..
Hand	1	1	..
Perithelioma:			
Parotid	1	1	..
Polypus:			
Cervix Uteri	1	1	..
Radius Head—For Dislocation	1	1	..
Sarcoma:			
Chest	1	1	..
Hand	1	1	..
Maxilla, Inferior	1	..	1
Neck	2	2	..
Thigh:			
Primary	2	2	..
Recurrent	1	1	..
Scar:			
Adherent	1	1	..
Painful:			
Leg	1	1	..
Spur:			
Nose	1	1	.

Operations

	Total Admitted	Discharged	Died
Supernumerary:			
Breast	1	1	..
Rib	1	..	1
Tuberculosis:			
Axilla	1	1	..
Epididymis	1	1	..
Finger	1	1	..
Groin	2	2	..
Neck	25	25	..
Spermatic Cord	1	1	..
Varicocele:			
Spermatic Cord	7	7	..
Varicose Veins:			
Legs	10	10	..
Vesical Calculi	1	1	..
Ulcer:			
Ear	1	1	..
Tongue	1	1	..
Fixation:			
Fracture:			
Clavicle	1	1	..
Femur	2	2	..
Fibula	3	3	..
Fibula and Tibia	2	2	..
Humerus	1	1	..
Metatarsus:			
Multiple	1	1	..
Os Calsis	1	1	..
Phalanx	1	1	..
Radius	2	2	..
Ribs	3	3	..
Tibia	2	2	..
Ventral Uterus	1	1	..
Herniorrhaphy:			
Epigastric	2	2	..
Femoral:			
Reducible:			
Single	6	6	..
Strangulated:			
Single with Resection Gut	3	2	1
Inguinal:			
Reducible:			
Single	81	81	..
Double	25	25	..
Strangulated:			
Single	4	3	1
Umbilical:			
Primary	9	9	..
Recurrent	1	1	..
Ventral:			
Post-operative	9	9	..
Hysterectomy:			
Abdominal:			
Myoma Uterus	37	37	..
Prolapse Uterus	2	2	..

Operations

	Total Admitted	Discharged	Died
Sarcoma Uterus:			
Cervix	1	1	..
Body	1	1	..
Vaginal:			
Carcinoma:			
Fundus	4	4	..
Endometritis	8	8	..
Fibromyoma	3	2	1
Polypus Cervix	1	..	1
Prolapse Uterus	10	10	..
Retroversion	1	1	..
Ulcerative, Cervix	1	1	..
Incision:			
Haematoma:			
Leg	1	1	..
Incision and Curettage:			
Abscess:			
Alveolar	1	1	..
Axilla	1	1	..
Buttock	1	1	..
Ischio Rectal	3	3	..
Bursitis:			
Prepatellar	1	1	..
Fissure:			
Perineal	1	1	..
Fistula in Ano	12	12	..
Osteitis Rarifying:			
Tibia	1	1	..
Osteomyelitis:			
Femur	1	1	..
Humerus	2	2	..
Maxilla:			
Inferior	3	3	..
Metatarsus	2	2	..
Tibia	12	12	..
Sinus:			
Post-operative	1	1	..
Tuberculosis:			
Ankle	3	3	..
Elbow	2	2	..
Glands:			
Neck	2	2	..
Hip	3	3	..
Ileum	1	1	..
Metacarpus	1	1	..
Phalanx	1	1	..
Rib	3	3	..
Post-operative Sinus	1	1	..
Sternum	2	2	..
Tibia	1	1	..
Incision and Drainage:			
Abscess:			
Abdominal Wall	4	4	..
Alveolar Process	1	1	..
Antrum	1	..	1
Ankle	2	2	..
Arm	6	6	..
Axilla	2	2	..
Back	1	1	..

Operations

	Total Admitted	Discharged	Died
Breast	2	2	..
Buttock	2	2	..
Chest Wall	1	1	..
Epididymis	3	3	..
Face	1	1	..
Finger	3	3	..
Foot	5	5	..
Groin	2	2	..
Hand	13	13	..
Ischio Rectal	6	6	..
Jaw	2	2	..
Kidney	1	1	..
Leg	3	3	..
Maxilla	1	1	..
Multiple	2	2	..
Neck	16	16	..
Olecranon Bursa	1	1	..
Parotid	1	1	..
Pelvis—Vaginal	4	4	..
Perinephritic	2	2	..
Perineum	2	2	..
Peritonsillar	5	5	..
Prostate	3	2	1
Prepatellar Bursa	1	1	..
Scalp	1	1	..
Scrotum	1	1	..
Thumb	2	2	..
Adenitis:			
Groin	1	1	..
Bursitis:			
Prepatellar	1	1	..
Olecranon	1	1	..
Carbuncle:			
Lip	1	1	..
Cellulitis:			
Body	1	1	..
Fistula:			
Abdominal Wall (Post-operative)	2	2	..
Anal	2	2	..
Furunculosis	2	2	..
Osteomyelitis:			
Jaw	1	1	..
Otitis	1	1	..
Paronychia	1	1	
Tuberculosis:			
Abscess:			
Neck	8	8	..
Hip Joint	1	1	..
Injection:			
Alcohol:			
Painful Scar	1	1	..
Laminectomy and Rhizotomy	1	1	..
Laparotomy:			
Appendectomy:			
Acute	38	38	..
Chronic	171	171	..
Catarrhal:			
Acute	12	12	..
Chronic	35	35	..

THE SURGICAL SERVICE

Operations

	Total Admitted	Discharged	Died
Suppurative:			
Abscess Circumscribed	15	15	..
Gangrenous	10	10	..
General Peritonitis	26	24	2
Breaking up Adhesions	4	3	1
Cholecystectomy:			
Calculus:			
Gall Bladder	3	3	..
Cholecystitis:			
Chronic	6	6	..
Cholecystostomy:			
Carcinoma—Liver	1	..	1
Cholecystitis	17	14	3
Cholelithiasis	21	21	..
Choledocostomy	1	1	..
Closure:			
Fistula—Fecal	2	2	..
Perforated Ulcer—Gastric	1	..	1
Colostomy:			
Intestinal Obstruction:			
Carcinoma:			
Rectum	2	2	..
Sigmoid	1	1	..
Drainage:			
Abscess:			
Appendix	1	1	..
Fistula—Gall Bladder	1	1	..
General Peritonitis:			
Perforated Gastric Ulcer	1	1	..
With Appendicitis	1	1	..
Liver—Cystoma	1	1	..
Pancreatitis	2	1	1
Ruptured Bladder	1	1	..
Enterorrhaphy:			
Bullet Wound:			
Large Intestine	1	1	..
Small Intestine	1	1	..
Lacerated Intestine	1	1	..
Enterosigmoidostomy:			
Megalo-colon	1	1	..
Excision:			
Cystoma:			
Abdominal Wall	1	1	..
Broad Ligament:			
Single	4	4	..
Simple, Ovary	7	7	..
Fibroid:			
Ovary	1	1	..
Gunshot Wound:			
Spleen	1	..	1
Exploration:			
Abdominal Pain	1	1	..
Adhesions:			
Perigastric	1	1	..
Post-operative	1	1	..

Operations

	Total Admitted	Discharged	Died
Bullet Wound:			
Abdomen	1	..	1
Carcinoma:			
Liver	5	5	..
Multiple (General Abdominal)	2	2	..
Stomach	5	4	1
Uterus	1	1	..
Pancreatitis:			
Acute	1	..	1
Exploratory, Closure:			
Sarcoma:			
Retro-peritoneal	1	1	..
Tuberculous Peritonitis	3	2	1
Volvulus	1	1	..
Gastroenterostomy:			
Carcinoma:			
Pylorus	3	3	..
Stomach	2	2	..
Ulcer Duodenal	14	11	3
Volvulus	1	1	..
Gastrostomy:			
Carcinoma:			
Oesophagus	2	2	..
Incision and Drainage:			
Abscess:			
Pelvic	3	3	..
Oophorectomy:			
Cystoma:			
Papillary Adenocarcinoma	3	3	..
Simple	12	12	..
Teratoma	1	1	..
Resection:			
Gastric Ulcer:			
With Lateral Anastomosis	1	1	..
Volvulus	3	2	1
Salpingectomy:			
Abscess	1	1	..
Chronic Salpingitis, Double	16	16	..
Ectopic Pregnancy	3	3	..
Salpingo-oophorectomy:			
Single	2	2	
Oophoritis—Chronic	3	3	..
Salpingitis—Chronic	1	1	..
Suspension:			
Sigmoid—Rectum	1	1	..
Uterus:			
Prolapse	2	2	..
Retroversion	16	16	..
Laryngectomy:			
Carcinoma:			
Larynx	2	2	..
Ligation:			
Superior Thyroid, Exophthalmic Goitre	7	6	1

THE SURGICAL SERVICE

Operations

	Total Admitted	Discharged	Died
Mastoid:			
Simple	4	4	..
Radical	5	4	1
Manipulation—Cast:			
Dislocation:			
Sacro-iliac Joint	3	3	..
Flat Foot:			
Double	1	1	..
Infantile Paralysis	3	3	..
Sciatica	1	1	..
Myotomy:			
Torticollis, Congenital	1	1	..
Nephrectomy:			
Calculus:			
Kidney	6	6	..
Carcinoma	2	2	..
Cystoma	1	1	..
Hydronephrosis	1	1	..
Hydronephroma	1	1	..
Pyonephrosis	5	5	..
Tuberculosis	5	5	..
Nephropexy:			
Floating Kidney	6	6	..
Hydronephrosis	1	1	..
Nephrotomy:			
Varix—Renal	1	1	..
Neurasthenia	2	2	..
Orchidectomy:			
Syphilis Testis	1	1	..
Tuberculosis:			
Epididymis	1	1	..
Testis	6	6	..
Undescended Testicle	1	1	..
Osteoclasis:			
Anterior Bow Legs	1	1	..
Genu Valgum	2	2	..
Genu Varum	2	2	..
Osteotomy:			
Genu Valgum	7	7	..
Genu Varum	1	1	..
Hallux Valgus:			
Double	2	2	..
Single	1	1	..
Talipes Equino Varus	1	1	..
Packing:			
Secondary Hemorrhage	2	2	..
Paracentesis:			
Ear:			
Otitis Media	3	3	..
Phlebectomy:			
Varicocele:			
Single	9	9	..
Double	2	2	..
Plating:			
Fracture:			
Femur	3	3	..
Humerus	2	2	..

THE SURGICAL SERVICE

Operations

	Total Admitted	Discharged	Died
Radius and Ulna	5	5	..
Tibia and Fibula	2	2	..
Ulna	1	1	..
Plastic Operation:			
Angioma:			
Face	1	1	..
Cicatrix:			
Axilla	1	1	..
Neck	1	1	..
Cleft Palate	7	6	1
Deformity:			
Nares	2	2	..
Diverticulum:			
Bladder	1	1	..
Fistula:			
Fecal	1	1	..
Post-operative	1	1	..
Vesico Vaginal	1	1	..
Freeing Nerves	2	2	..
Hare Lip:			
Single	4	4	..
Double	2	2	..
Kink:			
Ureter—Hydronephrosis	1	1	..
Labryinthitis	1	1	..
Mastoid Abscess	14	14	..
Narrowing Lumen Colon (Megalocolon)	1	1	..
Prolapse—Rectum	1	1	..
Undescended Testicle	6	6	..
Wound—Neck	1	1	..
Prostatectomy:			
Perineal	1	1	..
Suprapubic:			
Carcinoma	1	1	..
Hypertrophy	11	9	2
Pyelotomy:			
Calculus	5	5	..
Reduction of Dislocation:			
Atlas	2	2	..
Elbow	5	5	..
Hip—Congenital	8	8	..
Phalanx	1	1	..
Sacro Iliac Joint	14	14	..
Thumb	1	1	..
Ulna	1	1	..
Reduction and Fixation:			
Fracture:			
Elbow—Multiple	1	1	..
Fibula	1	1	..
Humerus	1	1	..
Tibia	4	4	..
Removing Lane's Plate	2	2	..
Resection:			
Tuberculosis Rib	1	1	..
Silk Ligament Operation	4	4	..
Shortening Ligament:			
Dislocation Shoulder	1	1	..
Retroversion Uterus	1	1	..
Skin Graft	7	7	..

THE SURGICAL SERVICE

Operations

	Total Admitted	Discharged	Died
Suture:			
Cut Wounds:			
Face	1	1	..
Neck	1	1	..
Scalp	1	1	..
Tendon	3	3	..
Laceration:			
Ear	1	1	..
Face	3	3	..
Hand	1	1	..
Leg	1	1	..
Multiple	1	1	..
Scalp	8	8	..
Shoulder Joint—Capsule	1	1	..
Stab Wound:			
Loin	1	1	..
Wound:			
Tracheotomy	1	1	..
Tendon Transplantation:			
Anterior Poliomyelitis	2	2	..
Tenotomy:			
Talipes Equino Varus	10	10	..
Tendo Achilles	4	4	..
Thoracotomy:			
Empyema:			
Cause Undetermined	2	2	..
Pneumonia	8	7	1
Tuberculosis	1	..	1
Tuberculosis with Pyelophlebitis	1	1	..
Thyroidectomy:			
Adenoma	9	8	1
Carcinoma	2	2	..
Colloid	61	59	2
Cystic	8	8	..
Exophthalmic	88	85	3
Tonsillectomy	36	36	..
Tonsillectomy and Curettage:			
Adenoids	13	13	..
Trachelorrhaphy:			
Laceration Cervix	1	1	..
Tracheotomy:			
Oedema Glottis	1	1	..
Larynx:			
Carcinoma	5	4	1
Fracture	1	1	..
Stricture	1	1	..
Transfusion:			
Haemophilia	3	3	..
Hemorrhage	1	1	..
Uretero Lithotomy—Vaginal:			
Calculus Ureter	1	1	..
Urethrotomy:			
External:			
Laceration Urethra	2	2	..
Stricture	3	3	..
Internal:			
Gonococcus Infection	1	1	..
Stricture	1	1	..
Totals	1966	1918	48

THE OPHTHALMOLOGICAL DEPARTMENT

Operations

	R.	D.
Cataracts—		
Discission	26	..
Extraction	7	..
Extraction with Iridectomy	14	..
Linear Extraction	3	..
Needling	7	..
Dilatation of Nasal Duct	2	..
Eneucleation of Eye-Ball	9	..
Evisceration of Eye-Ball	1	..
Excision—		
Chalazion	1	..
Cyst Conjunctiva	1	..
Papilloma Conjunctiva	1	..
Pterygium	2	..
Exterpation Lacrymal Sac	1	..
Incision—		
Abscess Lid	1	..
Lacrymal Sac	2	..
Iridectomy—		
For Glaucoma	4	..
Preliminary to Cataract Extraction	6	..
La Grange for Glaucoma	2	..
Magnet	8	..
Plastic on Iris and Lids	3	..
Reese Resection	1	..
Rolling Lids—		
For Trachoma	1	..
Semi Section Cornea	2	..
Total	106	0

Diagnoses

	T.	R.	D.
Abcess—			
Lid	1	1	..
Blepharitis	2	2	..
Buphthalmos	1	1	..
Cataract—			
Congenital	16	16	..
Secondary	15	15	..
Senile	28	28	..
Traumatic	2	2	..
Infantile	1	1	..
Chalazion	1	1	..
Choroido-Retinitis	2	2	..
Conjunctiva—			
Papilloma	1	1	..
Conjunctivitis—			
Catarrhal	3	3	..
Purulent	1	1	..
Ulcerative	2	2	..
Trachoma	1	1	..
Phlyetenular	4	4	..
Cornea—			
Ulcer, Simple	3	3	..
Ulcer, Perforating	4	4	..
Ulcer with Hypopyon	6	6	..

THE OPHTHALMOLOGICAL DEPARTMENT

Diagnoses

	T.	R.	D.
Dacryocystitis—			
Acute	1	1	..
Chronic	3	3	..
Exopthalmos—			
Traumatic	1	1	..
Eyeball—			
Contusion	4	4	..
Laceration	4	4	..
Burn	1	1	..
Perforating Wound	8	8	..
Eyelid—			
Entropion	1	1	..
Foreign Body	1	1	..
Glaucoma—			
Acute	1	1	..
Chronic	3	3	..
Keratitis:			
Interstitial	1	1	..
Trophic	3	3	..
Optic Nerve Atrophy	4	4	..
Panopthalmitis	4	4	..
Papillitis	2	2	..
Phthisis Bulbi	2	2	..
Pterygium	2	2	..
Retinitis—			
Albuminuric	2	2	..
Strabismus—			
Divergent	1	1	..
Convergent	1	1	..
Total	145	0	0

THE GYNAECOLOGICAL SERVICE

Diagnoses

Diseases	R.	I.	U.	N. Tr.	D.	Tr.	T.
Abdominal Incision, Infected	3	..	..	..	..	..	3
Abdominal Sinus	1	..	..	..	..	..	1
Abortion—							
Inevitable	6	1	..	..	..	..	7
Infected	4	..	..	..	..	..	4
Threatened	2	1	..	..	..	..	3
With Retained Membranes	26	3	..	..	..	..	29
Abcess—							
Appendiceal	1	..	..	..	..	..	1
Broad Ligament	1	..	..	..	..	..	2
Ischio-Rectal	..	1	..	..	..	..	1
Pelvic	10	4	..	..	..	..	14
Silk Worm Gut, Around	1	..	..	..	..	..	1
Stitch	1	..	..	..	..	..	1
Tubo-Ovarian	1	..	..	..	..	..	1
Ovarian	1	..	..	..	..	..	1
Adenitis, Cervical	1	..	..	..	..	..	1
Adenitis Inguinal	1	..	..	..	..	..	1
Adhesions—							
Intestinal	13	..	..	..	..	..	13
Omental	16	1	..	..	..	..	17
Alopecia	..	..	1	..	..	..	1
Anteflexion, Uteri	14	3	..	2	..	..	19
Appendicitis—							
Acute	1	..	..	..	..	..	1
Acute Perforative	..	1	..	..	..	..	1
Chronic	39	3	..	..	..	..	42
Chronic Adherent	12	..	1	..	..	..	13
Chronic with Concretions	2	..	..	..	..	..	2
Cystic	1	..	..	..	..	..	1
Gangrenous	1	..	..	..	..	..	1
Incompletely Amputated	2	..	..	..	..	..	2
Obliterative	5	..	..	..	..	..	5
Peri	5	..	..	..	..	..	6
Suppurative	2	..	..	..	..	..	2
Bartholinitis	3	3	..	..	..	..	6
Bladder, New Growth in	..	..	1	..	..	..	1
Breast, Slough from Infusion	..	1	..	..	..	..	1
Bronchitis, Influenzal	2	1	..	..	..	..	3
Burn on Operating Table	1	..	..	..	..	..	1
Bursitis, Patellar	1	..	..	..	..	..	1
Carcinoma—							
Cervix Uteri	..	8	..	..	..	..	8
Fundus Uteri	..	6	..	..	..	..	6
Rectum	..	1	..	..	..	..	1
Transverse Colon	..	1	..	..	..	..	1
Sigmoid	..	..	..	1	..	..	1
Carcinomotosis	..	..	..	..	1	..	1
Caruncle, Urethral	11	..	..	..	..	..	11
Cellulitis, Pelvic	..	1	..	..	..	..	1
Cervicitis	8	1	..	..	..	..	9
Cholecystitis—							
Acute	..	1	..	..	..	..	1
Chronic	1	..	..	..	..	..	1
Cholelithiasis	4	..	..	..	..	1	5
Colitis	1	..	..	..	..	..	1
Conjuctivitis	1	..	..	..	..	..	1
Contraction Vaginal Outlet	1	..	..	..	..	..	1
Cyst—							
Corpus Luteum of Ovary	14	4	..	..	..	..	18
Dermoid of Ovary	5	..	..	..	..	..	5
Follicular Hypertrophy of Ovary	10	..	..	..	..	..	10
Hemorrhagic of Ovary	1	..	..	..	..	..	1
Multilocular of Ovary	6	1	..	1	..	..	8
Periostial	1	..	..	..	..	..	1
Retroperitoneal	3	..	..	..	..	..	3

THE GYNAECOLOGICAL SERVICE

Diagnoses

Diseases	R.	I.	U.	N. Tr.	D.	Tr.	T.
Subconjunctival	..	..	..	1	..	..	1
Tubo Ovarian	..	1	..	..	..	..	1
Unilocutor of Ovary	11	1	..	1	..	..	13
Cystitis—							
Acute	2	..	..	..	..	..	2
Chronic	2	7	..	..	..	..	9
Cystocele	31	1	..	..	..	..	32
Dermatitis, Acute	..	1	..	..	..	..	1
Diabetes Mellitis	..	1	..	..	..	..	1
Dilatation Cardiac	..	1	..	..	..	..	1
Dislocation Coccyx	1	..	..	..	..	..	1
Eczema Vesiculosum	..	1	..	..	..	..	1
Empyema Unilateral, Lung	2	..	..	..	..	..	2
Endometritis	25	1	..	..	..	..	26
Epilepsy	..	1	..	..	..	..	1
Erosion of Cervix	3	2	..	1	..	..	6
Eversion of Cervix	2	..	..	..	..	..	2
Fibronia, Multiple of Skin	..	..	1	..	..	..	1
Fibrosis, Pulmonary	..	3	..	..	..	..	3
Fissure in Ano	..	2	..	..	..	..	2
Fistula Faecal	..	2	..	..	..	..	2
Fistula Vesico-Vaginal	..	1	..	..	..	..	1
Flat Foot	..	1	..	..	..	..	1
Flexion, Lateral of Uterus	..	1	..	..	..	..	1
Gastritis, Acute	1	..	..	..	..	..	1
Haemorrhoids, External	5	1	..	..	..	..	6
Hematosalpinx	1	1	1	..	..	..	3
Hematoma—							
Pelvic	1	..	..	..	..	..	1
Pelvic Infected	1	..	..	..	..	..	1
Urethra	1	..	..	..	..	..	1
Hernia—							
Bladder through Vaginal Outlet	..	1	..	..	..	..	1
Inguinal	4	..	..	1	..	..	5
Umbilical	4	..	..	1	..	..	5
Ventral	1	2	..	..	..	..	3
Hydatid Morganic	5	..	..	..	..	..	5
Hydrocele Canal of Unc	1	..	..	..	..	..	1
Hydrosalpinx	8	1	1	..	..	..	10
Hypertropheid Tonsils	6	10	..	1	..	..	17
Hypertrophy Cardiac	..	2	..	..	..	..	2
Hypoacidity, Gastric	1	..	..	..	..	..	1
Hysteria	2	2	..	..	..	..	4
Infection—							
Hand	1	..	..	..	..	..	1
Puerperal	1	..	..	..	..	..	1
Insanity, Maniac Depressive	..	..	..	1	..	..	1
Insufficiency—							
Aortic	..	3	..	..	..	..	3
Mitral	10	20	1	1	..	..	32
Laceration of Cervix	21	4	..	1	..	..	26
Mole—							
Hydatidiform	1	..	..	..	..	..	1
Pedunculated	2	..	..	..	..	..	2
Mercuriolism	1	..	..	..	..	..	1
Morphinism	..	..	1	..	..	..	1
Myoma Uteri—							
Diffuse	2	..	1	2	..	..	5
Interstitial	13	4	..	..	..	..	17
Submucous	7	1	1	..	..	..	9
Subperitoneal	13	2	..	..	..	..	15
Nephritis, Chronic	..	..	..	..	..	..	..
Obstruction—							
Intestinal	..	6	1	..	..	..	7
Complete	..	1	..	..	..	..	1
Partial	..	1	..	..	..	..	1

THE GYNAECOLOGICAL SERVICE

Diagnoses

Diseases	R.	I.	U.	N. Tr.	D.	Tr.	T.
Ocelusion of Vagina Acquired	..	1	..	..	..	..	1
Oedema of Lungs	..	..	..	..	1	..	1
Omenitis, Acute	1	..	..	..	..	..	1
Oopharitis—							
Cystic	4	..	..	..	..	..	4
Diffuse	5	..	..	..	..	..	5
Peri	16	..	1	..	..	..	17
Pyo	2	..	..	..	..	..	2
Osteoma Hard Palate	..	..	..	1	..	..	1
Osteomyelitis Tibia	..	..	..	1	..	..	1
Ovary—							
Follicular Hypertrophy	10	..	..	..	..	..	10
Papilloma of	1	..	..	..	..	..	1
Pediculi Copitis	21	1	..	1	..	..	23
Peritonitis—							
Acute Diffuse	1	..	..	..	3	..	4
Acute Pelvic	4	1	..	..	..	..	5
Pelvic Chronic	57	5	2	1	..	..	66
Tuberculosis	..	..	1	..	..	..	1
Pharyngitis Hente	5	..	1	..	..	..	6
Phlegmon of Broad Ligament	2	..	..	..	..	..	2
Photophobia	..	1	..	..	..	..	1
Pleurisy Chronic	..	1	..	..	..	..	1
Pneumonia—							
Hypostatic	..	..	..	..	1	..	1
Lobar	..	..	1	..	..	1	2
Septic	..	..	1	..	..	..	1
Polyp—							
Cervical	8	..	..	..	..	..	8
Nasal	..	..	1	..	..	..	1
Uterus	4	..	..	..	..	..	4
Post Operative—							
Abortion	2	..	..	..	..	..	2
Adhesions	4	3	1	..	..	..	8
Bronchitis	1	..	..	..	..	..	1
Cystitis	2	..	..	..	..	..	2
Embolism Pulmonary	..	..	..	..	2	..	2
Fistula Fecal	..	..	1	..	..	..	1
Fistula Recto-Vaginal	..	..	1	..	..	..	1
Fistula Vesico-Vaginal-Rectal	..	1	..	..	..	..	1
Hemorrhage	1	..	..	..	..	..	1
Hernia	4	1	..	..	..	..	5
Neurasthenia	2	4	1	1	..	..	8
Neuritis	1	..	..	..	..	..	1
Obstruction Intestinal	..	..	1	..	..	..	1
Peritonitis Acute Diffuse	1	1	..	..	3	..	5
Peritonitis Pelvic	1	..	..	..	..	..	1
Phlebitis	1	..	1	..	..	..	2
Pneumonia	1	..	1	..	1	..	3
Pregnancy—							
Ectopic Ruptured	5	1	1	..	..	..	7
Ectopic Unruptured	2	..	..	..	..	..	2
Normal	9	1	..	..	..	..	10
Prolapsus Uteri—							
Complete	2	..	..	..	..	..	2
Incomplete	23	4	2	2	..	..	31
Prostitis	1	..	..	..	..	..	1
Pruritis Vulva	1	1	..	..	..	..	2
Pterygium	..	..	..	1	..	..	1
Pyelitis	1	..	..	..	..	..	1
Pyosalpinx	10	..	..	..	..	..	10
Pyo-oopharitis	..	..	1	..	..	..	1
Pyo-Salpingo-oopharitis	10	..	..	..	..	..	11
Rectocele	..	1	..	..	..	..	1
Relaxation, Sacro-Iliac	..	1	..	..	..	..	1

THE GYNAECOLOGICAL SERVICE

Diagnoses

Diseases	R.	I.	U.	N. Tr.	D.	Tr.	T.
Relaxed Vaginal Outlet	121	11	5	7	1	..	145
Retrodisplacements of Uterus	78	6	1	..	..	..	85
Adherent	10	..	..	..	1	..	11
Salpingitis—							
Acute	1	..	..	..	..	..	1
Chronic	25	..	..	..	..	..	27
Tuberculous	1	1	..	..	..	..	2
Salpingo-oophoritis	23	..	..	..	..	..	24
Septicaemia	1	..	..	..	..	1	2
Puerperal	1	..	..	..	..	1	2
Shock, Surgical	..	..	..	..	..	1	1
Sinnisitis, Frontal and Maxillary	..	..	1	..	..	..	1
Stenosis of Cervix	9	..	..	..	..	..	9
Stenosis Mitral	..	3	..	..	..	..	3
Subinvolution of Uterus	17	2	..	2	..	..	21
Syphilis—							
Secondaries	..	1	..	1	..	..	2
Tertiary	..	3	..	..	..	..	3
Taenia Saginata	3	..	..	..	..	..	3
Tear, Perineal Complete	..	1	..	..	..	..	1
Thyroid, Enlargement of	13	27	..	..	..	..	40
Tonsilitis—							
Acute	6	1	..	..	..	..	7
Chronic	15	14	..	2	..	..	31
Tuberculosis—							
Abdominal with Tuberculous Peritonitis	..	..	1	..	..	..	1
Glands of Neck	..	..	1	..	..	..	1
Pulmonolis	..	25	1	..	..	..	26
Tumor Benigu of Skin	1	..	..	..	..	..	1
Typhoid Fever	..	..	..	..	1	..	1
Ulcer Corneal	1	..	..	..	..	..	1
Uterus and Ovaries Infantile	2	3	..	..	..	..	5
Uterus Bicornute	..	..	..	1	..	..	1
Vaginismus	1	..	..	..	..	..	1
Visceroptosis	..	1	..	..	..	..	1
Varicose Veins of Leg	2	6	..	..	..	..	8
Vomiting, Pernicious of Pregnancy	2	..	..	..	..	..	2

THE GYNAECOLOGICAL SERVICE

Operations

Abdomen, Irrigation and Drainage of	2
Abdominal Abscess, Incision and Drainage of	1
Abdominal Adhesions, Separation of	43
Abdominal Exploration	2
Abdominal Sinus, Resection of	1
Abdominal Stitch Abcess, Incision and Drainage of	1
Abortion, Completion of (Manual)	8
Abortion, Completion of (D. and C.)	18
Abortion, Production of	2
Accouchment Force	1
Appendectomy	143
Appendicular Abcess, Drainage of	3
Appendix Exploration, Removal of	1
Partholin's Gland Abscess, Incision and Drainage of	3
Bladder, Closure of Torn	1
Broad Ligament Abscess, Excision of	1
Cervical Carcinoma, Curettage and Cauterization of	3
Cervical Plyp, Removal of	7
Cervix, Amputation of	7
Cervix, Cauterization of	4
Cervix, Excision of Nodule for Diagnosis	2
Cervix (Stump of Former Hysterectomy) Removal of	1
Cholecystostomy, with Removal of Stones	5
Colostomy	1
Corpus Luteum Cyst, Excision of	11
Enteroerhophy	2
Examination under Anaesthesia	4
Fistula in Anus, Incision of	1
Glands of Neck, Excision of	1
Haemorrhoids, Clamping and Cauterization of	2
Haemorrhoids, Ligation and Cauterization	4
Hematocele, Pelvic, Removal of	1
Hydatid of Morgagni, Excision of	4
Hydrocele Canal of Unc, Excision of	1
Hymen, Excision of	1
Hysterectomy, Pan Suprapubic	8
Hysterectomy, Supra-Vaginal Amputation of	12
Hysterectomy, Vaginal	12
Inguinal Hernia, Repair of	2
Interstitial Adhesions, Separation of	21
Ischio-Rectal Abscess, Incision and Drainage of	2
Mole, Skin, Excision of	2
Mole, Hydatidiform, Removal of	1
Myomectomy, Multiple	2
Myomectomy, Single	8
Myomectomy, Vaginal	2
Omental Adhesions, Separation of	17
Oopharectomy, Bilateral	1
Oopharectomy, Unilateral	7
Oopharectomy, Unilateral per Vagina	1
Ovarian Abscess, Partial Removal of with Drainage	1
Ovarian Cystectomy	1
Ovarian Cysts, Bimanual of	3
Ovarian Cysts Multiple, Puncture of	5
Ovaries Suspension of	3

THE GYNAECOLOGICAL SERVICE

Operations

Ovary, Partial Resection of (Unilateral)	17
Perineorrhaphy	108
Perineorrhaphy, Complete Tear	1
Perineal Abscess, Excision of	1
Phlebolith, Removal of	1
Retroperitoneal Cyst, Partial Removal of	2
Salpingectomy, Bilateral (14 Patients)	28
Salpingectomy, Unilateral	51
Salpingectomy, Vaginal (Bilateral)	4
Salpingo-Oorphorectomy, Bilateral (16 Patients)	32
Salpingo-Oorphorectomy, Unilateral	57
Salpingo-Oorphorectomy, Vaginal (Bilateral)	4
Salpinx, Partial Resection of (Unilateral)	8
Sacro-Iliac Joint, Reduction of	1
Scar, Resection of	1
Skin Tumor, Beingn, Excision of	1
Stem Pessary, Insertion of	42
Teeth, Extraction of	5
Tonsilectomy	2
Trachelarrhaphy	20
Umbilical Hernia, Repair of	2
Urethral Caruncle, Cauterization of	6
Urethral Caruncle, Excision of	4
Uterus, Dilatation of Cervix and Currettage	268
Uterus, Suspension of (Primary)	15
Uterus, Suspension of (Supplementary)	79
Vaginal Adhesions, Separation of	1
Vaginal Cyst, Gartner's Duct, Excision of	1
Vaginal Incision with Drainage	25
Vaginal Outlet, Enlarging of	1
Vesico-Vaginal Fistula, Repair of	1
Ventral Hernia, Repair of	7
Vulvar Fibrona, Excision of	1
Total	1201

STATISTICS

Number of Patients Discharged	448
Number of Patients Operated upon	423
Number of Operations Performed upon 423 Patients	1,201
Number of Abdominal Sections Among 423 Patients	191
Number of Deaths Among 448 Patients	15
Number of Deaths Following Abdominal Section	7
Mortality for Total Operations	4.3 %
Mortality for Abdominal Sections	3.66%

Deaths after Abdominal Operations were divided among the following operators:

Dr. Robb	2
Dr. Weir	4
Dr. Smith	1

THE GYNAECOLOGICAL SERVICE

Mortality

Number.	Diagnosis.	Operation.	Cause of Death.
4635	Carcinomatosis	Curettage and Cauterization of Cervix	Carcinomatosis.
4647	Puerperal Sepsis	No	General Septicaemia. Septic Pneumonia.
	Chronic Pelvic Peritonitis	D. & C. Vaginal Incision...	
	Retroversion Uteri	Supra Vaginal Pan Hysterectomy	Intestinal Hemorrhage.
4678	Lacerated Cervix	Bilateral Salpingectomy	Septicaemia
	Relaxed Vaginal Outlet	Right Oophorectomy	
	Post Operative Septic Phlebitis	Appendectomy	
	Chronic Salpingo-oorphoritis	D. & C. Bilateral Salpingectomy	
	Pelvic and Intestinal Adhesions	Separation Adhesions	General Peritonitis.
4760	Hydrosalpinx, Retroversion	Repair of Torn Bowel	Post Operative Intestinal Obstruction.
	Uteri, Chronic Nephritis.	Reopening Abdomen for Intestinal Obstruction	
	Colitis, Prolopsus Uteri	D. & C. Vaginal Hysterectomy	Hypostatic Pneumonia Asthenia.
4808	Cystocele, Carcinoma of Cervix	Ant. Colparrhaphy	
	Relaxed Vaginal Outlet	Perinearrhophy	
4831	Haemotosalpinx, Chronic	D. & C. Supra Vaginal Hysterectomy	Surgical Shock.
	Appendicitis, Relaxed Vaginal Outlet	Perinearrhophy Appendectomy	Embolis?
		Bilateral Salpingo-oophorectomy	
	Chronic Pelvic Peritonitis.	D. & C. Appendectomy	Pulmonary Embolis.
4832	Pyo-Salpingo-oophoritis	Bilateral Salpingo-oophorectomy	
	Chronic Appendicitis	Ventral Suspension	
	Abscess Broad Ligament.	D. & C. Appendectomy	Post Operative Acute Diffuse Peritonitis.
	L. Pyo-Salpingo-oophoritis	Salpingo-oophorectomy	
4839	Chronic Appendicitis	Ventral Suspension	
	Post Operative Adhesions	Opening Abdomen for Drainage	
	Myomata Uteri		Post Operative Acute Diffuse Peritonitis.
4861	Relaxed Vaginal Outlet	Vaginal Hysterectomy	
	Infected Dermoid Cyst.	D. & C. Bilateral Salpingectomy	
4894	Acute Salpingitis	Left Oophorectomy, Appendectomy	Pulmonary Embolis.
	Acute Appendicitis	Ventral Suspension	
4911	Tuberculosis Glands, Neck.	Excision Glands of Neck	No Anaesthesia. Pulmonary Oedema.
	Infected Abortion	Vaginal Incision with Drainage	
4920	Pelvic Abscess		Acute Diffuse Peritonitis.
	Acute Diffuse Pritonitis...		
4986	Peri Rectal Abscess	Incision and Drainage of Abscess	Acute Diffuse Peritonitis.
	General Peritonitis	D. & C.	
4991	Infected Abortion with Acute Diffuse Peritonitis	Vaginal Puncture and Drainage	Acute Diffuse Peritonitis.
	Chronic Oophoritis	Separation of Adhesions	Post Operative Lobar Pneumonia.
5028	Chronic Appendicitis	Appendectomy	
	Omental and Intestinal Adhesions, Pelvic Peritonitis, Mitral Insufficiency	Oophorectomy	

Pathological Service

Report for the year ending December 31st, 1912. Eighty-four autopsies were performed. The main lesion in each was as follows:

General Infectious Diseases—

Typhoid Fever	2
Tuberculosis, General Miliary	1
Syphilis, Congenital	1
Septicaemia	2

Visceral Lesions——

Heart and Vascular System:

Aortitis, Chronic	2
Endocarditis, Acute	2
Endocarditis, Chronic	7
Myocarditis, Chronic	3

Respiratory System—

Pulmonary Oedema, Acute	1
Pneumonia, Lobar	12
Pneumonia, Broncho	4
Tuberculosis, Chronic Pulmonary	1

Gastro-Intestinal System and Its Glands—

Ulcer, Stomach Ruptured	1
Colitis, Ulcerative	1
Gastro-Enteritis	3
Enteritis, Follicular	1
Pancreatitis, Acute Hemorrhagic	2
Hepatitis, Chronic Interstitial	4
Peritonitis, Acute Diffuse	4
Peritonitis, Tuberculous	1

Genito-Urinary System—

Nephritis, Acute Diffuse	2
Nephritis, Suppurative	1
Nephritis, Tuberculous	1
Nephritis, Chronic Interstitial	3

Nervous System —

Pachymeningitis, Acute Fibro-Purulent	1
Meningitis, Tuberculous	2
Abscess, Cerebral	1
Hemorrhage, Cerebral	1

General Constitutional Diseases—

Leukemia, Myeloid	1
Purpura, Hemorrhagica	1
Intoxication, Intestinal	1
Rabies	1
Arthritis Deformans	1

Traumatic Lesions—

Fracture Pelvis	1

Poisons—

Nitric Oxide	1

Neoplasms—

Carcinoma, Oesophagus	1
Carcinoma, Larynx	2
Carcinoma, Lung	2
Carcinoma, Pancreas	1
Adeno-Carcinoma, Ovary	1
Sarcoma, Parotid	1
Sarcoma, Arm	1
Glioma, Cerebrum	1

Surgical Pathology—

Number of Specimens Examined:

Surgical Service	1057
Gynaecological Service	351
Total	1408

Clinical Pathological—

Number of Specimens Examined:

Throat Culture	1102
Vaginal Smears	609
Total	1711

THE DALTON VERANDA

Remodeled by the partial enclosure of the first floor—the children's porch and the addition of a second story.

DISPENSARY

of

The Lakeside Hospital

and

The Western Reserve University

1912

The Staff

A. R. Warner, M. D. ..... Executive Director

Medicine:

C. F. Hoover, M. D. ..... Director
John Phillips, M. D. ..... Physician in Charge
Richard Dexter, M. D. ..... Physician
V. C. Rowland, M. D. ..... Physician
S. C. Lind, M. D. ..... Assistant Physician
K. Bogacki, M. D. ..... Assistant Physician

Pediatrics:

John MacLachlan, M. D. ..... Physician in Charge

Neurology:

C. W. Stone, M. D. ..... Director
F. C. Hutchins, M. D. ..... Assistant Physician
Leonard Ravitz, M. D. ..... Assistant Physician

Dermatology and Syphilis:

W. T. Corlett ..... Director
H. N. Cole, M. D. ..... Physician
A. C. Gill, M. D. ..... Assistant Physician

Surgery:

G. W. Crile, M. D. ..... Director
C. E. Briggs, M. D. ..... Surgeon in Charge
R. H. Birge, M. D. ..... Surgeon
Edward Peterka, M. D. ..... Assistant Surgeon
E. H. Cox, M. D. ..... Assistant Surgeon
H. W. Masenheimer, M. D. ..... Assistant Surgeon

Orthopedic Surgery:

G. W. Crile, M. D. ..... Director
G. N. Morrill, M. D. ..... Surgeon in Charge
G. I. Bauman, M. D. ..... Surgeon
*A. S. Jones, M. D. ..... Junior Assistant Surgeon

Genito-Urinary Surgery:

W. E. Lower, M. D. ..... Director
H. L. Sanford, M. D. ..... Surgeon in Charge
H. L. Rockwood, M. D. ..... Assistant Surgeon
*W. C. Martin, M. D. ..... Junior Assistant Surgeon

Gynaecology:

Hunter Robb, M. D. ..... Director
W. H. Weir, M. D. ..... Surgeon in Charge
Howard Dittrick, M. D. ..... Surgeon
J. T. Smith, M. D. ..... Assistant Surgeon
C. D. Williams, M. D. ..... Assistant Surgeon

Ear, Nose and Throat—

J. M. Ingersoll, M. D. ..... Director
W. P. Chamberlin, M. D. ..... Surgeon in Charge
W. S. Hobson, M. D. ..... Surgeon
A. J. Abbott, M. D. ..... Assistant Surgeon
W. A. Medlin, M. D. ..... Assistant Surgeon
C. E. Pitkin, M. D. ..... Assistant Surgeon
D. A. Prendergast, M. D. ..... Assistant Surgeon
*F. W. Linn ..... Junior Assistant Surgeon
*C. W. Thompson ..... Junior Assistant Surgeon

Ophthalmology:

W. E. Bruner, M. D. ..... Director
J. E. Cogan, M. D. ..... Surgeon in Charge
A. P. Chamberlin, M. D. ..... Assistant Surgeon
I. A. Tripp, M. D. ..... Assistant Surgeon
Leo Wolfenstein, M. D. ..... Assistant Surgeon
R. B. Metz, M. D. ..... Assistant Surgeon
H. H. Brelsford, M. D. ..... Assistant Surgeon
*P. G. Moore, M. D. ..... Junior Assistant Surgeon

Obstetrics:

H. H. Powell, M. D. ..... Director
A. H. Bill, M. D. ..... Obstetrician in Charge
G. B. Farnsworth, M. D. ..... Obstetrician
W. T. Miller, Jr., M. D. ..... Assistant Obstetrician

Clinical Microscopy:

L. W. Ladd, M. D. ..... Director
C. L. Cummer, M. D. ..... Clinical Microscopist in Charge

Dental (in co-operation with the College of Dentistry):

J. P. Henahan, D. D. S. ..... Dental Surgeon
B. F. Rothwell, D. D. S. ..... Junior Assistant Dental Surgeon

Optician:

(Attends Clinic Daily).

E. B. Brown.

Masseur:

C. Hahn (Graduate at Stockholm).

*Appointments to Junior Assistantships are made by the Executive Director on nomination by the departments, if there is no objection to the nominee from the Hospital or the University, as determined by the Superintendent of the Hospital and the Secretary of the Faculty. These displace extra assistants formerly known as "voluntary assistants."

To the Board of Trustees of Lakeside Hospital:

The growth of the Dispensary in the past year has been more in efficiency than in numbers. The increase in the number of applications was considerable, but the more careful investigation of each applicant resulted in a greater number of refusals to admit. The new admissions were but a few more than last year. The more marked increase in the number of return visits, notwithstanding the many exclusions of patients admitted under the restricted Classes B and C and the introduction of a Class D, limited practically to one visit for each admission, means a definite increase in the average number of return visits. This is the real figure by which one should measure the value and efficiency of dispensary service and we are pleased to report that this figure shows that our work this year was more efficient than heretofore. The ratio of total treatments given to admissions for 1911 was 4.98, but for 1912 it rose to 5.57, without any allowance for the restricted classes in operation this year for the first time.

	Statistics for 1912.	Gain over 1911.
New patients	11,322	121
Total treatments	63,132	7,246
Amount paid for supplies	$5,284.21	$1,397.41

In September, 1912, a fourth class—"D"—was added to the classification of admissions, making the full classification as follows:

Class A—General admissions for treatment in any department until revoked. This class is for those who never in reasonable probability will be able to pay any doctor anything.

Class B—Admissions to any department for this sickness only, another illness requiring another interview with the admitting officer. This class is for those who might under favorable circumstances pay for some medical care, but at the time of admission can pay nothing.

Class C—Admissions for major or special surgery or for any chronic condition for which these people can not reasonably be expected to pay the ordinary fees for the treatment necessary. These patients are referred to general practitioners for short illnesses of any kind or for minor surgery and can properly be required to pay for these services.

Class D—Admissions for special examination or consultation only; no treatment given. Many people who employ a general prac-

titioner are not able to pay for X-Ray, Wassermann reactions, vaccines, etc., or for the round of consultation necessary to work out an obscure case in the same thorough way that a physician would work out the case of a patient able to pay all. At the request of a physician the dispensary will make special examination or see in consultation such a patient, then refer him back to this physician for treatment.

Early in the year it was decided to employ a regular optician, who should not only make the glasses but come to the dispensary daily to fit the frames to the patients. All expenses were to be paid from the Social Service Fund, and this department was to collect from those who could pay. Mr. E. B. Brown was selected and appointed February 20th. From this date to December 31, 1912, 542 pairs of glasses were made and dispensed, and of these 132 pairs were given free or at nominal prices. Payments have been made after work was secured, by installments, or in labor for the Hospital, or remitted as the patient's circumstances indicated. The net expense has been $132.75. To balance a part of this there was stock on hand and the bills receivable on January 1, 1913.

In affiliation with the College of Dentistry of Western Reserve University a Dental Department was authorized July 18, 1912, and opened October 1, 1912. This department is in charge of Dr. J. P. Henahan, an instructor in the College of Dentistry. Only dental surgery is done in the clinic here, but definite appointments are made for filling and plate work to be done at the Dental College. Tooth brushes and powder are dispensed routinely by the Pharmacy as medicines.

Through some special gifts and the assistance from the University and the Hospital the general equipment for work has been made decidedly better than ever before, yet more improvements are needed.

A. R. Warner, M. D.,
Executive Director.

The Growth of the Dispensary as Shown by Figures

	First Visits or New Patients	Return Visits or Old Patients at Lakeside Dispensary	Total Visits at Lakeside Dispensary	Return Visits to 35th St. Obstetrical Branch	Visits to Homes of Obstetrical Patients for Nursing	Total Treatments given in the year	Visits at Lakeside paying Nominal Prices for Supplies Furnished	Visits at Lakeside given Supplies Free	Visits at Lakeside, no Supplies Used	Cash Collected for General Supplies
1898..	5,314	13,137	18,451	.....	.....	18,451	.....	.....	.....	$1,208.58
1899..	3,987	14,851	18,834	.....	.....	18,834	.....	.....	.....	1,095.44
1900..	5,063	15,466	20,529	.....	.....	20,529	10,251	3,582	6,696	1,549.45
1901..	4,882	14,881	19,763	.....	.....	19,763	9,879	3,475	6,409	1,605.34
1902..	6,856	17,687	24,543	.....	.....	24,543	.....	.....	.....	2,703.91
1903..	7,568	19,911	27,479	.....	.....	27,479	14,494	4,420	8,565	2,027.20
1904..	7,532	22,627	30,159	.....	.....	30,159	16,785	4,873	8,501	2,419.25
1905..	6,740	21,678	28,418	.....	.....	28,418	15,382	4,036	9,000	2,258.70
1906..	7,100	20,915	28,015	.....	.....	28,015	14,992	3,639	9,384	2,248.55
1907..	8,222	21,827	30,049	.....	.....	30.049	16,231	3,724	10,094	2,590.80
1908..	9,477	27,911	37,388	.....	.....	37,388	17,880	6,059	13,449	2,893.40
1909..	10,478	30,545	41,023	.....	.....	41,023	18,075	8,999	13,949	3,285.00
1910..	10,354	30,735	41,089	140	9,171	50,400	18,960	7,128	15,001	3,451.15
1911..	11,201	34,719	45,920	614	9,352	55,886	20,851	7,837	17,232	3,886.80
1912.	**11,322**	**37,419**	**48,741**	**613**	**13,778**	**63,132**	**21,705**	**8,615**	**18,242**	**5,284.21**

Gifts and Contributions to The Lakeside Hospital

All checks or property gifts for this institution should be sent to F. A. Scott, Treasurer of the Hospital, Guardian Savings & Trust Company, Cleveland; though they may be received by any other member of the Board of Trustees, or by the Superintendent. The donor should state distinctly whether he wishes his gift to be added to the permanent Endowment Fund of the Hospital, for the endowment of a bed, or for some other special department of the Hospital; if no specific object is mentioned, the trustees will assume that the donor intends his gift to be expended for the benefit of the Hospital in such manner as the trustees deem most necessary and advisable.

Bequests

Care should be taken that bequests be made out in the corporate name of "Lakeside Hospital," of Cleveland, Ohio, and it should be distinctly stated if it is desired that they should be devoted to any particular department, or added to any particular fund of the Hospital.

For information regarding particular needs of the Hospital, inquire of any member of the Board of Trustees, the Board of Managers, or the Superintendent.